

Rocky - Rocky

♩ = 97,000107

trombone

Trombone

trombone2

Trombone

batteria

Percussion

harp

Harp

overd gtr

Electric Guitar

FRETLESS

Fretless Electric Bass

choirs

Quintus

brass 2

Tape Sampler Keyboard [Brass]

brass1

Orchestra Hit

SAW

Lead 2 (Sawtooth)

♩ = 97,000107

strings

Viola

PIANO2

Solo

4

6

8

10

Perc.

E. Bass

Tape Smp. Brs

Orch. Hit

Solo

12

Perc.

Hp.

E. Bass

Tape Smp. Brs

Orch. Hit

Lead 2

Solo

13

Tbn.

Perc.

Hp.

E. Bass

Tape Smp. Brs

Orch. Hit

Lead 2

Solo

15

Tbn.

Perc.

E. Bass

Tape Smp. Brs

Orch. Hit

Solo

17

Tbn.

Perc.

E. Bass

Tape Smp. Brs

Orch. Hit

Solo

19

Perc.

Hp.

E. Bass

Tape Smp. Brs

Orch. Hit

Lead 2

Solo

- Perc.**: Measure 21 features a complex rhythmic pattern with accents and slurs. Measure 22 features a steady eighth-note pattern with accents.
- Hp.**: Measure 21 has a dense arpeggiated texture with sixteenth notes. Measure 22 is mostly silent.
- E. Bass**: Measure 21 has a rhythmic pattern of eighth notes. Measure 22 has a more melodic line with some chromaticism.
- Tape Smp. Brs**: Measure 21 has a few notes. Measure 22 has a long, sustained note.
- Orch. Hit**: Measure 21 has a long, sustained note. Measure 22 has a few notes.
- Lead 2**: Measure 21 has a few notes. Measure 22 has a long, sustained note.
- Solo**: Measure 21 has a rhythmic pattern of eighth notes. Measure 22 has a rhythmic pattern of eighth notes.
- Q.**: Measure 21 has a few notes. Measure 22 has a long, sustained note.
- Vla.**: Measure 21 has a few notes. Measure 22 has a rhythmic pattern of eighth notes.

24 7

Perc.

E. Bass

Q.

Tape Smp. Brs

Orch. Hit

Vla.

Solo

26

Perc.

E. Gtr.

E. Bass

Q.

Tape Smp. Brs

Orch. Hit

Vla.

Solo

28

Perc.

E. Gtr.

E. Bass

Tape Smp. Brs

Orch. Hit

Solo

30

Perc.

E. Gtr.

E. Bass

Tape Smp. Brs

Orch. Hit

Solo

32

34

36

Perc.

E. Gtr.

E. Bass

Tape Smp. Brs

Orch. Hit

Vla.

Solo

38

Perc.

E. Bass

Tape Smp. Brs

Orch. Hit

Vla.

Solo

40 Perc.

E. Bass

Tape Smp. Brs

Orch. Hit

Solo

42 Tbn.

Perc.

Hp.

E. Bass

Tape Smp. Brs

Orch. Hit

Lead 2

Solo

43

Tbn.

Perc.

Hp.

E. Bass

Tape Smp. Brs

Orch. Hit

Lead 2

Solo

6 6 3 3 3

44

Perc.

Hp.

E. Bass

Q.

Tape Smp. Brs

Orch. Hit

Lead 2

Vla.

Solo

46

Perc.

E. Bass

Q.

Tape Smp. Brs

Orch. Hit

Vla.

Solo

48

Perc.

E. Bass

Q.

Tape Smp. Brs

Orch. Hit

Vla.

Solo

49

Perc.

E. Bass

Q.

Tape Smp. Brs

Orch. Hit

Vla.

Solo

50

Tbn.

Perc.

E. Bass

Tape Smp. Brs

Orch. Hit

Vla.

Solo

52

Tbn.

Perc.

E. Bass

Tape Smp. Brs

Orch. Hit

Vla.

Solo

54

Tbn.

Perc.

E. Bass

Tape Smp. Brs

Orch. Hit

Vla.

Solo

6

56

Tbn.

Perc.

E. Bass

Q.

Tape Smp. Brs

Orch. Hit

Vla.

Solo

58

Tbn.

Perc.

E. Bass

Q.

Tape Smp. Brs

Orch. Hit

Vla.

Solo

60

Tbn.

Perc.

E. Bass

Q.

Tape Smp. Brs

Orch. Hit

Vla.

Solo

62

Tbn.

Perc.

E. Bass

Q.

Tape Smp. Brs

Orch. Hit

Vla.

Solo

64

Tbn.

Perc.

E. Bass

Q.

Tape Smp. Brs

Orch. Hit

Lead 2

Vla.

Solo

66

Tbn.

Tbn.

Perc.

Hp.

E. Gtr.

E. Bass

Q.

Tape Smp. Brs

Orch. Hit

Lead 2

Vla.

Solo

♩ = 91,000092

Trombone

Rocky - Rocky

♩ = 97,000107

trombone **3**

26

32

32

♩ = 91,000092

2

Trombone Rocky - Rocky

♩ = 97,000107

trombone2

3 8

16 14

34 6

44 6

54

59

64 = 91,000092

Rocky - Rocky

Percussion

♩ = 97,000107

batteria

4

V.S.

2

Percussion

Percussion

45

47

49

51

53

55

57

59

61

63

6

3

4

Percussion

65

6

3

66

$\text{♩} = 91,000092$

Harp

Rocky - Rocky

♩ = 97,000107
harp

11

11

7

7

3

6

6

7

13

3

7

6

20

6

6

6

6

21

6

6

3

3

3

22

7

7

19

19

2

Harp

42

43

44

Electric Guitar

Rocky - Rocky

♩ = 97,000107
overd grt

26

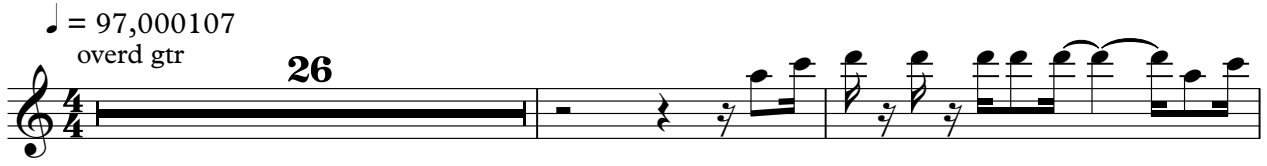

29

32

34

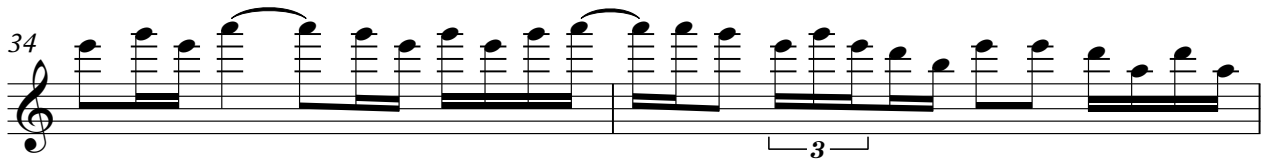

36

29 **2**

♩ = 91,000092

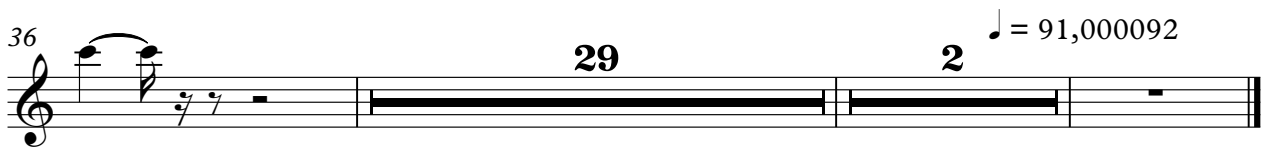

Rocky - Rocky

Fretless Electric Bass

♩ = 97,000107

FRETLESS

3

V.S.

38

41

44

47

51

55

59

63

66

♩ = 91,000092

Quintus

Rocky - Rocky

♩ = 97,000107
choirs

21

26

16

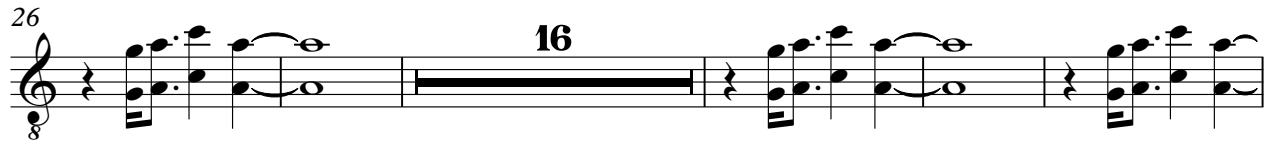

47

7

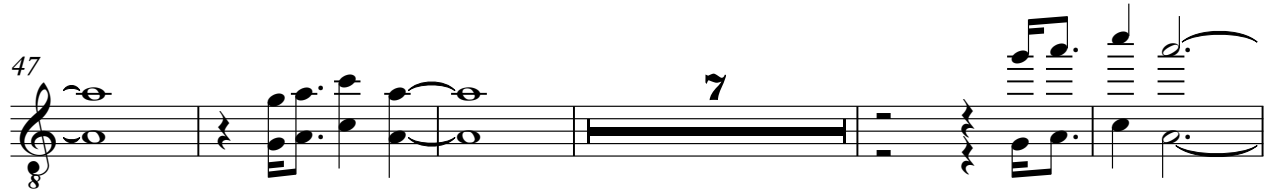

59

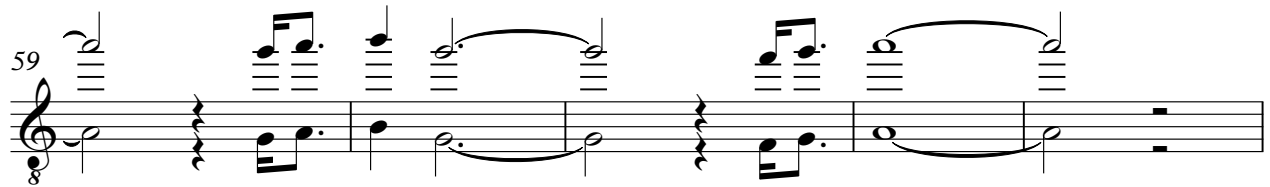

64

♩ = 91,000092

Tape Sampler Keyboard [Brass] Rocky - Rocky

♩ = 97,000107
brass 2

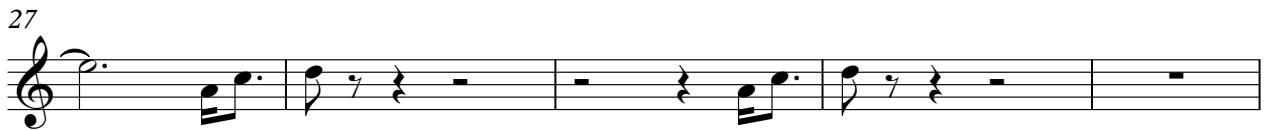
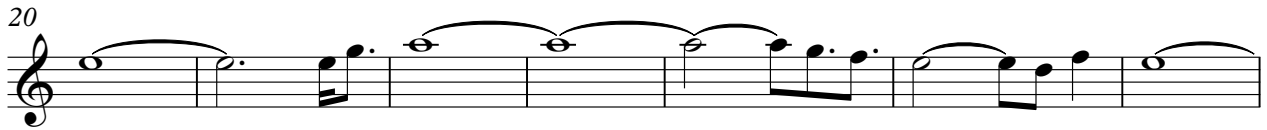

37

40

44

51

56

61

65

♩ = 91,000092

Orchestra Hit

Rocky - Rocky

$\text{♩} = 97,000107$
brass1

4

8

13

19

25

29

34

38

41

46

52

57

62

65

♩ = 91,000092

Rocky - Rocky

Lead 2 (Sawtooth)

♩ = 97,000107
SAW

11 **6**

19

♩ = 91,000092

20

Viola

Rocky - Rocky

♩ = 97,000107
strings

21

23

24

28

7

38

4

45

46

50

54

59

V.S.

2
63

Viola

$\text{♩} = 91,000092$

Rocky - Rocky

Solo

♩ = 97,000107
PIANO2

5

8

12

14

17

21

23

26

29

32

V.S.

56

58

60

62

64

66

$\text{♩} = 91,000092$

