

# Allman Brothers Band - In Memory Of Elizabeth Reed

♩ = 115,002014

Drums

Guitar 1

Guitar 2

Bass

Organ

♩ = 115,002014

Guitar 3

2

3

Drums

Guitar 2

Bass

Organ

5

Drums

Guitar 2

Bass

Organ

7 3

Drums

Guitar 2

Bass

Organ

9

Drums

Guitar 1

Guitar 2

Bass

Organ

Guitar 3

4

11

Drums

Guitar 1

Bass

Organ

Guitar 3

13

Drums

Guitar 1

Bass

Organ

Guitar 3

15 5

Drums

Guitar 1

Bass

Organ

Guitar 3

17

Drums

Guitar 1

Bass

Organ

Guitar 3

6

19

Drums

Guitar 1

Bass

Organ

Guitar 3

21

Drums

Guitar 1

Bass

Organ

Guitar 3

23 7

Drums

Guitar 1

Bass

Organ

Guitar 3

25

Drums

Guitar 1

Bass

Organ

Guitar 3

8

27

Drums

Guitar 1

Bass

Organ

Guitar 3

29

Drums

Guitar 1

Bass

Organ

Guitar 3

31 9

Drums

Guitar 1

Bass

Organ

Guitar 3

33

Drums

Guitar 1

Bass

Organ

Guitar 3

10

35

Drums

Guitar 1

Bass

Organ

Guitar 3

37

Drums

Guitar 1

Bass

Organ

Guitar 3

39 11

Drums

Guitar 1

Bass

Organ

Guitar 3

41

Drums

Guitar 1

Bass

Organ

Guitar 3

12

43

Drums

Guitar 1

Bass

Organ

Guitar 3

♩ = 97,001053

44

Drums

Guitar 1

Bass

Organ

♩ = 97,001053

♩ = 105,001572

45 13

Drums

Guitar 1

Guitar 2

Bass

Organ

Guitar 3

♩ = 105,001572

47

Drums

Guitar 1

Guitar 2

Bass

Organ

Guitar 3

49

Drums

Guitar 1

Guitar 2

Bass

Organ

Guitar 3

51

Drums

Guitar 1

Guitar 2

Bass

Organ

Guitar 3

53

Drums

Guitar 1

Bass

Organ

Guitar 3

55

Drums

Guitar 1

Bass

Organ

Guitar 3

16

61 17

Drums

Guitar 1

Guitar 2

Bass

Guitar 3

63

Drums

Guitar 1

Guitar 2

Bass

Guitar 3

18

65

Drums

Guitar 1

Guitar 2

Bass

Guitar 3

67

Drums

Guitar 1

Guitar 2

Bass

Guitar 3

69

Drums

Guitar 1

Guitar 2

Bass

Guitar 3

70

Drums

Guitar 1

Guitar 2

Bass

Guitar 3

20

71

Drums

Guitar 1

Guitar 2

Bass

Guitar 3

73

Drums

Guitar 1

Guitar 2

Bass

Guitar 3

75 21

Drums

Guitar 1

Guitar 2

Bass

Guitar 3

77

Drums

Guitar 1

Guitar 2

Bass

Guitar 3

22

79

Drums

Guitar 1

Guitar 2

Bass

Guitar 3

81

Drums

Guitar 1

Guitar 2

Bass

Guitar 3

83 23

Drums

Guitar 1

Guitar 2

Bass

Guitar 3

85

Drums

Guitar 1

Guitar 2

Bass

Guitar 3

24

87

Drums

Guitar 1

Guitar 2

Bass

Guitar 3

88

Drums

Guitar 1

Guitar 2

Bass

Guitar 3

89 25

Drums

Guitar 1

Guitar 2

Bass

Guitar 3

90

Drums

Guitar 1

Guitar 2

Bass

Guitar 3

26

91

Drums

Guitar 1

Guitar 2

Bass

Guitar 3

92

Drums

Guitar 1

Guitar 2

Bass

Guitar 3

♩ = 108,001083 27

94

Drums

Guitar 1

Guitar 2

Bass

Guitar 3

♩ = 108,001083

95

Drums

Guitar 1

Guitar 2

Bass

Guitar 3

28

96

Drums

Guitar 1

Guitar 2

Bass

Guitar 3

97

Drums

Guitar 1

Guitar 2

Bass

Guitar 3

98  $\text{♩} = 108,001083$  29

Drums

Guitar 1

Guitar 2

Bass

Guitar 3  $\text{♩} = 108,001083$

99

Drums

Guitar 1

Guitar 2

Bass

Guitar 3

30

100

Drums

Guitar 1

Guitar 2

Bass

Guitar 3

101

Drums

Guitar 1

Guitar 2

Bass

Guitar 3

102 31

Drums

Guitar 1

Guitar 2

Bass

Guitar 3

104

Drums

Guitar 1

Bass

Guitar 3

105

Drums

Guitar 1

Bass

Guitar 3

106

Drums

Guitar 1

Bass

Guitar 3

107

Drums

Guitar 1

Bass

Guitar 3

109 33

Drums

111 6

Drums

113 6

Drums

116 6

Drums

Guitar 1

Guitar 2

Bass

Organ

Guitar 3

118

Drums

Guitar 1

Guitar 2

Bass

Organ

Guitar 3

6 6

120

Drums

Guitar 1

Guitar 2

Bass

Organ

Guitar 3

3 3 3

122  $\text{♩} = 104,000557$

Drums

Guitar 1

Guitar 2

Bass

Organ

Guitar 3  $\text{♩} = 104,000557$

124

Drums

Guitar 1

Bass

Organ

Guitar 3

126

Drums

Guitar 1

Bass

Organ

Guitar 3

6

128

Drums

Guitar 1

Bass

Organ

Guitar 3

Allman Brothers Band - In Memory Of Elizabeth Reed

Drums

♩ = 115,002014

4

6

8

10

12

14

16

19

22

V.S.

2

Drums

25

28

31

34

37

39

41

43

44

46

Drums

3

48

50

52

54

56

59

61

63

65

67

V.S.

Drums

69

71

73

75

77

79

81

83

85

87

Drums

89

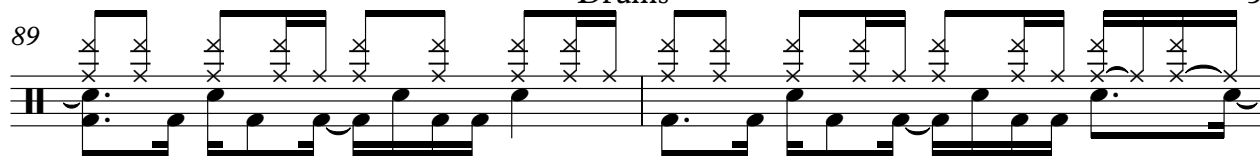

91

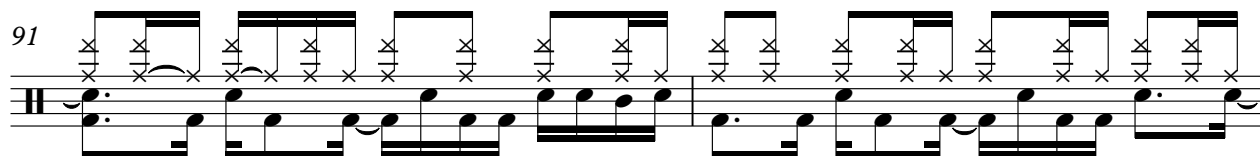

♩ = 108,001083

93

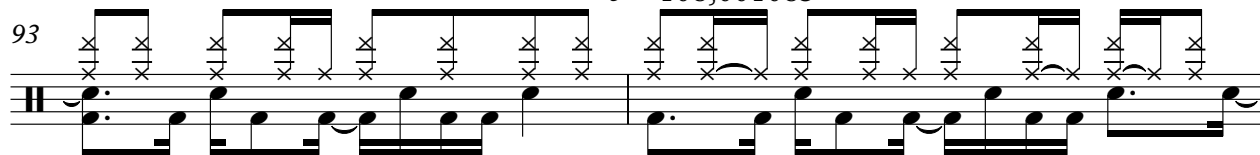

95

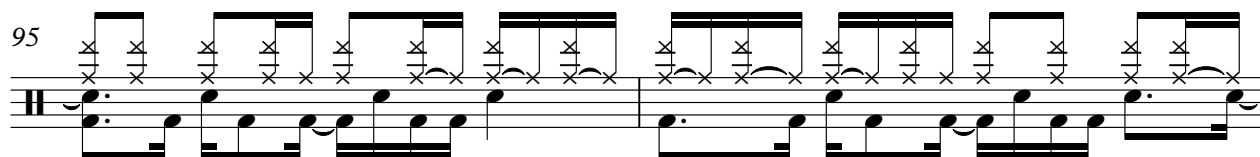

♩ = 108,001083

97

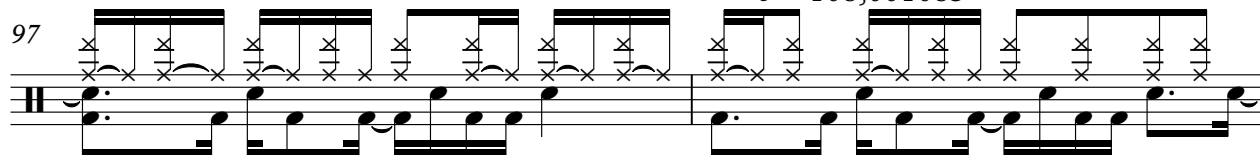

99

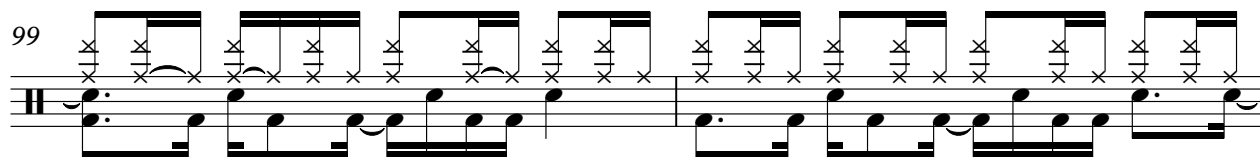

101

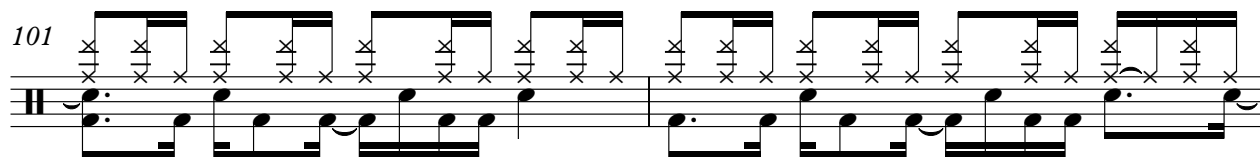

103

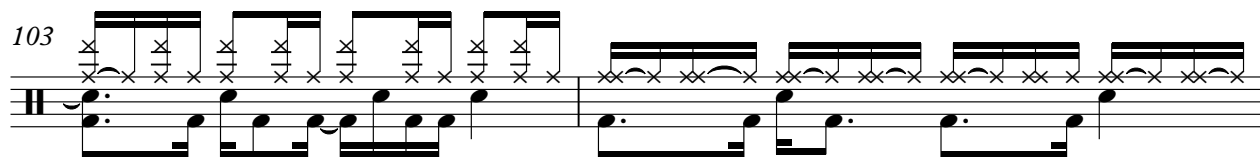

105

107

6

Drums

109

111

114

117

119

121

123

$\downarrow = 104,000557$

125

127

Allman Brothers Band - In Memory Of Elizabeth Reed

Guitar 1

♩ = 115,002014

8

14

19

25

30

35

40

♩ = 97,00105

44

♩ = 105,001572

47

3

50

V.S.

53

57

60

64

68

70

73

77

81

84

116

119

122

♩ = 104,000557

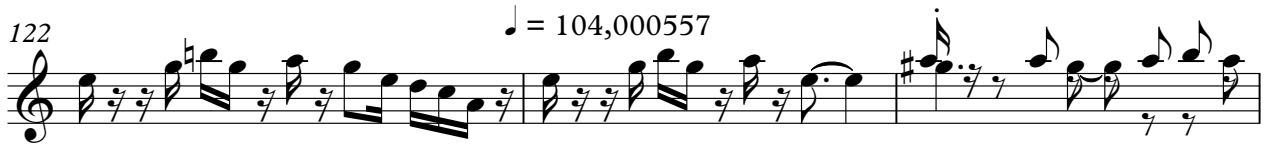

125

128

Allman Brothers Band - In Memory Of Elizabeth Reed

Guitar 2

♩ = 115,002014

7

♩ = 97,00105

33

44

♩ = 105,001572

47

3

50

53

4

59

61

63

65

V.S.

Guitar 2

67

69

71

73

75

77

79

81

83

85

3 Guitar 2

87

89

91

93 = 108,001083

95

97 = 108,001083

99

101

103

12

116

119

122

♩ = 104,000557

Allman Brothers Band - In Memory Of Elizabeth Reed

Bass

♩ = 115,002014

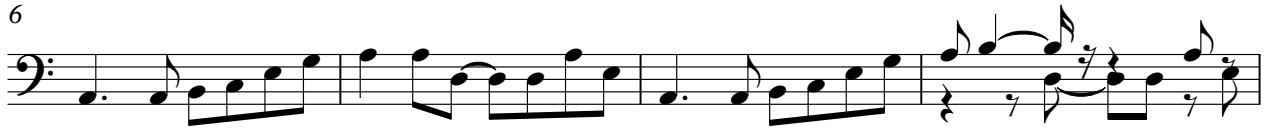

V.S.

44

47

50

53

57

60

63

66

69

72

75

78

81

84

87

90

93

♩ = 108,001083

96

♩ = 108,001083

99

102

106

116

119

122

♩ = 104,000557

125

127

Allman Brothers Band - In Memory Of Elizabeth Reed

Organ

♩ = 115,002014

V.S.

31

37

41 ♩ = 97,00105

44 ♩ = 105,001572

47

50

53

57 ♩ = 108,001083 ♩ = 108,001083

**37** **4** **18**

Allman Brothers Band - In Memory Of Elizabeth Reed

Guitar 3

♩ = 115,002014

8

14

19

24

29

33

39

42

♩ = 97,001053

6/4 9/8 4/4

45 ♩ = 105,001572

77

81

84

86

88

90

93

♩ = 108,001083

96

♩ = 108,001083

99

102

V.S.

105

108

8

118

3

121

♩ = 104,000557

124

127

3