

# Rocky 3 - Eye Of The Tiger - Rocky 3 - Eye Of The Tiger

♩ = 120,000000

4

Trumpet

Drums

Bass

Strings

Piano

5

Trumpet

Drums

Bass

Strings

Piano

6

Trumpet

Drums

Bass

Strings

Piano

7

Trumpet

Trombone

Trombone

Drums

Bass

Strings

Piano

9

Trumpet

Trombone

Trombone

Drums

Bass

Piano

11

Trumpet

Trombone

Trombone

Drums

Bass

Piano

13

Trumpet

Trombone

Trombone

Drums

Bass

Piano

14

Trumpet

Trombone

Trombone

Drums

Bass

Piano

16

Trumpet

Trombone

Trombone

Drums

Bass

Piano

18

Trumpet

Trombone

Trombone

Drums

Bass

Piano

20

Trumpet

Trombone

Trombone

Drums

Bass

Piano

22

Trumpet

Trombone

Trombone

Drums

Bass

Piano

24

Trumpet

Trombone

Trombone

Drums

Bass

Strings

Piano

25

Trumpet

Trombone

Trombone

Drums

Bass

Strings

Piano

Detailed description of the musical score: The score is for measures 25 through 28. The key signature is two flats (B-flat and E-flat). The time signature is 4/4. The Trumpet part begins with a whole rest in measure 25. The two Trombone parts play a rhythmic pattern of quarter notes: G2, F2, E2, D2 in measure 25, and G2, F2, E2, D2 in measure 26. The Drums play a complex pattern with snare, hi-hat, and bass drum. The Bass part plays a walking bass line: G2, F2, E2, D2 in measure 25, and G2, F2, E2, D2 in measure 26. The Strings play a sustained chord. The Piano part plays a chord in measure 25 and a melodic line in measure 26.

26

Trumpet

Trombone

Trombone

Drums

Bass

Strings

Piano

27

Trombone

Trombone

Drums

Bass

Strings

Piano

28

Trumpet

Trombone

Trombone

Drums

Bass

Strings

Piano

29

Trumpet

Trombone

Trombone

Drums

Bass

Strings

Piano

31

Trumpet

Trombone

Trombone

Drums

Bass

Strings

Piano

33

Drums

Bass

Piano

34

Trumpet  
Trombone  
Trombone  
Drums  
Bass  
Piano

36

Trumpet  
Trombone  
Trombone  
Drums  
Bass  
Piano

38

Trumpet

Trombone

Trombone

Drums

Bass

Piano

39

Trumpet

Trombone

Trombone

Drums

Bass

Piano

41

Trumpet

Trombone

Trombone

Drums

Bass

Piano

42

Trumpet

Trombone

Trombone

Drums

Bass

Strings

Piano

43

Trumpet

Trombone

Trombone

Drums

Bass

Strings

Piano

44

Trumpet

Trombone

Trombone

Drums

Bass

Strings

Piano

Detailed description of the musical score: The score is for page 18, measures 44-47. It features six staves: Trumpet, Trombone (two parts), Drums, Bass, Strings, and Piano. The key signature is two flats (B-flat and E-flat). The Trumpet part (top staff) plays two whole notes: G3 and G4. The first Trombone part (second staff) plays eighth notes: G2, F2, E2, D2, C2, B1. The second Trombone part (third staff) plays eighth notes: G2, F2, E2, D2, C2, B1. The Drums part (fourth staff) shows a complex rhythmic pattern with snare and bass drum. The Bass part (fifth staff) plays eighth notes: G1, F1, E1, D1, C1, B0. The Strings part (sixth staff) has a sustained chord: G2, F2, E2, D2, C2, B1. The Piano part (seventh staff) has a long sustained chord: G2, F2, E2, D2, C2, B1, followed by a melodic line: G3, F3, E3, D3, C3, B2.

45

Trumpet

Trombone

Trombone

Drums

Bass

Strings

Piano

47

Trumpet

Trombone

Trombone

Drums

Bass

Strings

Piano

48

Trumpet

Trombone

Trombone

Drums

Bass

Strings

Piano

49

Trumpet

Trombone

Trombone

Drums

Bass

Strings

Piano

50

Trombone

Trombone

Drums

Bass

Piano

51

Trumpet

Trombone

Trombone

Drums

Bass

Piano

53

Trumpet

Trombone

Trombone

Drums

Bass

Piano

55

Trumpet

Trombone

Trombone

Drums

Bass

Piano

57

Trumpet

Trombone

Trombone

Drums

Bass

Piano

59

Trumpet

Trombone

Trombone

Drums

Bass

Piano

60

Trumpet

Trombone

Trombone

Drums

Bass

Strings

Piano

61

Trumpet

Trombone

Trombone

Drums

Bass

Strings

Piano

Detailed description of the musical score: The score is for page 26, starting at measure 61. It features seven staves: Trumpet, Trombone (two parts), Drums, Bass, Strings, and Piano. The key signature is B-flat major (two flats). The Trumpet part has a whole rest in measure 61 and a quarter note in measure 62. The Trombone parts play a rhythmic pattern of quarter notes. The Drums part features a complex rhythmic pattern with snare, hi-hat, and kick drum. The Bass part plays a walking bass line. The Strings part has a sustained chord. The Piano part has a sustained chord.

62

Trumpet

Trombone

Trombone

Drums

Bass

Strings

Piano

64

Trumpet

Trombone

Trombone

Drums

Bass

Strings

Piano

65

Trumpet

Trombone

Trombone

Drums

Bass

Strings

Piano

66

Trumpet

Trombone

Trombone

Drums

Bass

Strings

Piano

67

Trumpet

Trombone

Trombone

Drums

Bass

Strings

Piano

68

Trombone

Trombone

Drums

Bass

Strings

Piano

69

Trombone

Trombone

Drums

Bass

Strings

Piano

70

Drums

Bass

Strings

Piano

71

Trumpet

Drums

Bass

Strings

Piano

72

Trumpet

Drums

Bass

Strings

Piano

73

Trumpet

Drums

Bass

Strings

Piano

74

Trumpet

Drums

Bass

Strings

Piano

75

Trumpet

Drums

Bass

Strings

Piano

76

Trumpet

Drums

Bass

Strings

Piano

77

Trumpet

Drums

Bass

Strings

Piano

78

Trumpet

Trombone

Trombone

Drums

Bass

Strings

Piano

79

Trumpet

Trombone

Trombone

Drums

Bass

Strings

Piano

80

Trumpet

Drums

Bass

Strings

Piano

81

Trumpet

Drums

Bass

Strings

Piano

82

Trumpet

Trombone

Trombone

Drums

Bass

Strings

Piano

83

Trumpet

Trombone

Trombone

Drums

Bass

Strings

Piano

84

Trumpet

Drums

Bass

Strings

Piano

85

Trumpet

Drums

Bass

Strings

Piano

86

Trumpet

Trombone

Trombone

Drums

Bass

Strings

Piano

Rocky 3 - Eye Of The Tiger - Rocky 3 - Eye Of The Tiger

Trumpet

♩ = 120,000000

6

13

19

25

32

39

45

53

58

2

Trumpet

64

3

71

75

79

83

2

Trombone

Rocky 3 - Eye Of The Tiger - Rocky 3 - Eye Of The Tiger

♩ = 120,000000  
7

11

15

20

24

28

31

Trombone

34

38

42

46

50

55

59

63

68

80

Trombone

84

2

2

Trombone

Rocky 3 - Eye Of The Tiger - Rocky 3 - Eye Of The Tiger

♩ = 120,000000  
7

11

15

20

24

28

31

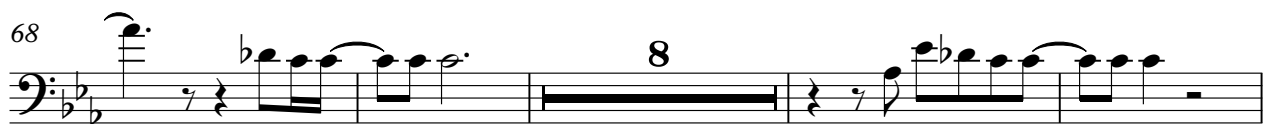

Trombone

84

2

2

# Rocky 3 - Eye Of The Tiger - Rocky 3 - Eye Of The Tiger

Drums

♩ = 120,000000

3

5

7

9

11

13

15

17

19

V.S.

Drums

21

23

25

27

29

31

33

35

37

39

Drums

41

43

45

47

49

51

53

55

57

59

V.S.

61

63

65

67

69

71

73

75

77

79

Drums

81

83

85

86

Rocky 3 - Eye Of The Tiger - Rocky 3 - Eye Of The Tiger

Bass

♩ = 120,000000

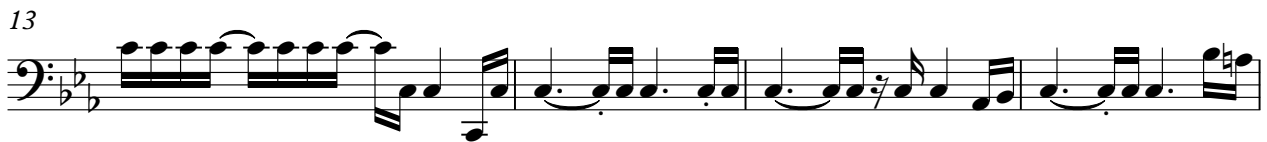
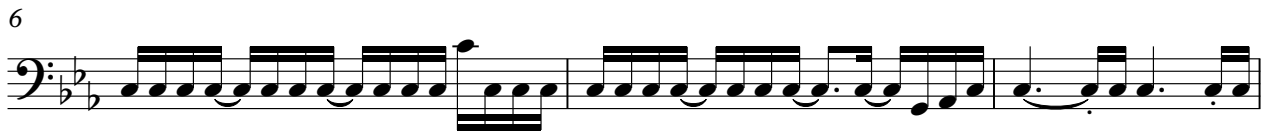

V.S.

35

39

42

45

48

51

55

59

62

65

68

71

74

77

80

83

86

# Rocky 3 - Eye Of The Tiger - Rocky 3 - Eye Of The Tiger

Strings

♩ = 120,000000

7 16

29 10

45 10

60

67

73

78

83

85

Rocky 3 - Eye Of The Tiger - Rocky 3 - Eye Of The Tiger

Piano

♩ = 120,000000

5

10

14

18

22

27

32

36

40

V.S.

44

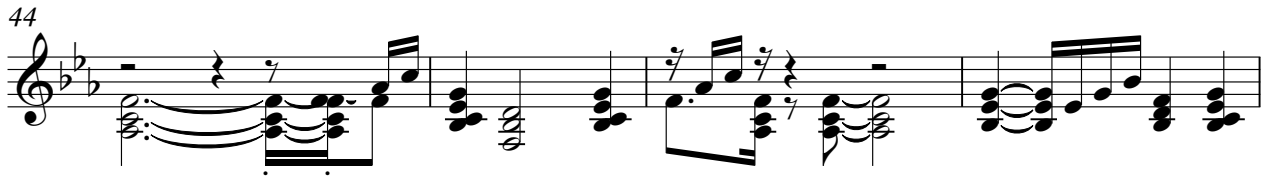

48

52

56

60

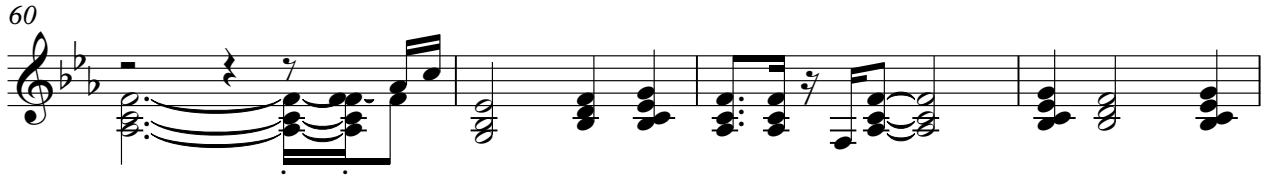

64

68

72

75

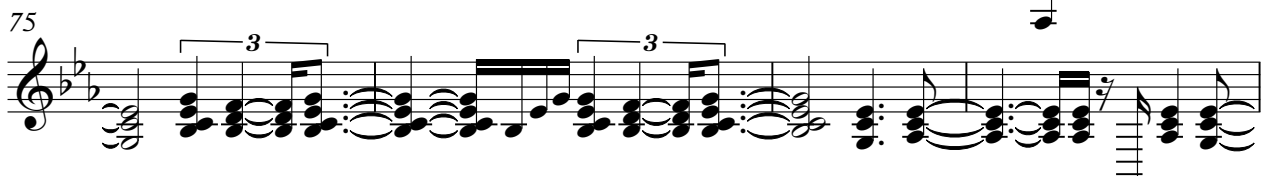

79

82

85
