

Crazy Town - Revolving Door

♩ = 90,999954

6

Drums

Guitar1

4

Drums

Guitar1

Guitar2

Bass

7

Drums

Guitar1

Guitar2

Bass

Copyright © 2001 by Mike

10

Drums

Guitar1

Bass

12

Drums

Guitar1

Bass

14

Drums

Guitar1

Bass

16

Drums

Guitar1

Bass

18

Drums

Guitar1

Bass

20

Drums

Guitar1

Bass

22

Drums

Guitar1

Bass

24

Drums

Guitar1

Bass

26

Drums

Guitar1

Guitar2

Bass

28

Drums

Guitar1

Guitar2

Bass

30

Drums

Guitar1

Guitar2

Bass

32

Drums

Guitar1

Guitar2

Bass

34

Drums

Guitar1

Bass

37

Drums

Guitar1

Bass

40

Drums

Guitar1

Bass

42

Drums

Guitar1

Guitar2

Bass

44

Drums

Guitar1

Guitar2

Bass

46

Drums

Guitar1

Guitar2

Bass

48

Drums

Guitar1

Guitar2

Bass

50

Drums

Guitar1

Guitar2

Bass

52

Drums

Guitar1

Bass

54

Drums

Guitar1

Bass

56

Drums

Guitar1

Bass

58

Drums

Guitar1

Guitar2

Bass

60

Drums

Guitar1

Guitar2

Bass

62

Drums

Guitar1

Guitar2

Bass

64

Drums

Guitar1

Guitar2

Bass

66

Drums

Guitar1

Bass

68

Drums

Guitar1

Bass

70

Drums

Guitar1

Bass

72

Drums

Guitar1

Bass

Drums Crazy Town - Revolving Door

♩ = 90,999954

6 2 4

6

10

13

16

19

22

25

28

31

34

Copyright © 2001 by Mike

V.S.

37

38

39

40

41

42

43

44

45

46

47

48

49

50

51

52

53

54

55

56

57

58

59

60

61

62

63

64

65

66

Drums

67

70

72

Guitar1

Crazy Town - Revolving Door

♩ = 90,999954

6

10

14

18

22

26

30

33

3

Copyright © 2001 by Mike

38

42

45

48

51

54

57

61

65

69

72

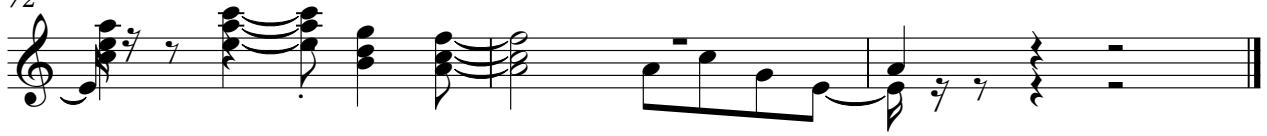

Guitar2

Crazy Town - Revolving Door

♩ = 90,999954

5

9

16

28

32

8

43

47

51

7

61

64

9

Copyright © 2001 by Mike

Crazy Town - Revolving Door

Bass

♩ = 90,999954

5

10

15

20

25

30

36

42

46

50

Copyright © 2001 by Mike

V.S.

53

56

60

65

70

