

Runaway Train - Runaway Train

♩ = 60,000000

Viol' 1
Viol' 2
Viola
Violoncel
Contabaix

7

Tenor
Baix
Viol' 1
Viol' 2
Viola
Violoncel
Contabaix

13

Sopr

Contralt

Tenor

Baix

Viol' 1

Viol' 2

Viola

Violoncel

Contabaix

19

Sopr

Contralt

Tenor

Baix

Viol' 1

Viol' 2

Viola

Violoncel

Contabaix

25

Sopr
Contralt
Tenor
Baix
Viol' 1
Viol' 2
Viola
Violoncel
Contabaix

31

Sopr
Contralt
Tenor
Baix
Viol' 1
Viol' 2
Viola
Violoncel
Contabaix

37

42

48

Sopr
Contralt
Tenor
Baix
Viol' 1
Viol' 2
Viola
Violoncel
Contabaix

54

Sopr
Contralt
Tenor
Baix
Viol' 1
Viol' 2
Viola
Violoncel
Contabaix

61

66

71

77

83

Sopr
Contralt
Tenor
Baix
Viol' 1
Viol' 2
Viola
Violoncel
Contabaix

88

Sopr
Contralt
Tenor
Baix
Viol' 1
Viol' 2
Viola
Violoncel
Contabaix

Runaway Train - Runaway Train

Sopr[^]

♩ = 60,000000

14

21

30

3

40

48

55

63

3

74

82

87

4

Runaway Train - Runaway Train

Contralt

$\text{♩} = 60,000000$

13

20

30

38

46

54

63

73

81

87

2

3

2

4

Runaway Train - Runaway Train

Tenor

♩ = 60,000000

10 2

18 3

28

36 3

46

55 4

67

75

83

87 4

Runaway Train - Runaway Train

Baix

♩ = 60,000000

9

16

24

33

42

51

60

70

78

85

4

Runaway Train - Runaway Train

Viol' 1

$\text{♩} = 60,000000$

7

12

18

23

29

35

40

45

51

V.S.

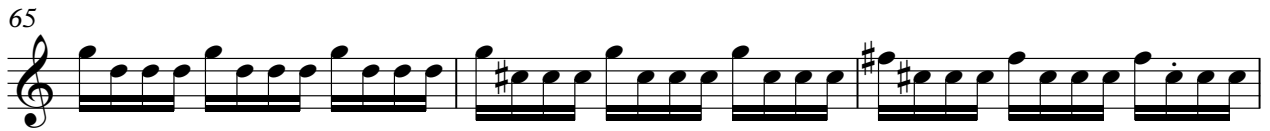

Viol' 2

Runaway Train - Runaway Train

♩ = 60,000000

2

8

13

19

25

31

34

39

44

49

54

60

64

67

71

77

81

84

87

89

Viola

Runaway Train - Runaway Train

♩ = 60,000000

7

12

17

22

27

32

37

42

47

V.S.

52

57

62

67

72

77

82

87

90

47

52

56

61

66

71

76

81

86

90

Runaway Train - Runaway Train

Contabaix

♩ = 60,000000

V.S.

47

52

57

62

67

72

77

82

87

90

