

Allman Brothers Band - Its Not My Cross To Bear

♩ = 129,001740

The musical score is arranged in a system with the following parts from top to bottom:

Below the MIDI staves, the tempo marking is repeated: ♩ = 129,001740.

4

Drums

Guitar

Guitar

Guitar

Bass

Organ

MIDI

MIDI

6

Drums

Guitar

Guitar

Guitar

Bass

Organ

8

Drums

Guitar

Guitar

Bass

Organ

10

Drums

Guitar

Guitar

Bass

Organ

12

Drums

Guitar

Guitar

Bass

Organ

MIDI

MIDI

14

Drums

Guitar

Guitar

Bass

Organ

MIDI

MIDI

16

Drums

Guitar

Guitar

Bass

Organ

MIDI

MIDI

19

Drums

Bass

Organ

MIDI

MIDI

22

Drums

Bass

Organ

MIDI

MIDI

24

Drums

Bass

Organ

MIDI

MIDI

26

Drums

Bass

Organ

MIDI

MIDI

28

Drums

Guitar

Guitar

Bass

Organ

MIDI

MIDI

30

Drums

Guitar

Guitar

Bass

Organ

MIDI

MIDI

32

Drums

Guitar

Guitar

Bass

Organ

MIDI

MIDI

40

Drums

Guitar

Guitar

Bass

Organ

MIDI

MIDI

42

Drums

Guitar

Guitar

Guitar

Bass

Organ

MIDI

MIDI

Detailed description of the musical score: The score is divided into two systems, measures 40-41 and 42-43. The top system (measures 40-41) includes a Drums part with a steady beat, two Guitar parts with a melodic line, a Bass part with a simple bass line, an Organ part with sustained chords, and two MIDI tracks. The bottom system (measures 42-43) features a more complex Drums part with a fill, three Guitar parts (the middle one is silent), a Bass part with a walking line, an Organ part with sustained chords, and two MIDI tracks. A double bar line is present between the two systems.

44

Drums

Guitar

Guitar

Bass

Organ

MIDI

MIDI

46

Drums

Guitar

Guitar

Bass

Organ

MIDI

MIDI

48

Drums

Guitar

Guitar

Bass

Organ

50

Drums

Guitar

Guitar

Bass

Organ

52

Drums

Guitar

Guitar

Bass

Organ

54

Drums

Guitar

Guitar

Bass

Organ

56

Drums

Guitar

Guitar

Bass

Organ

57

Drums

Guitar

Guitar

Bass

Organ

59

Drums

Guitar

Guitar

Bass

Organ

61

Drums

Guitar

Guitar

Bass

Organ

62

Drums

Guitar

Guitar

Bass

Organ

63

Drums

Guitar

Guitar

Bass

Organ

64

Drums

Guitar

Guitar

Bass

Organ

65

Drums

Guitar

Guitar

Bass

Organ

66

Drums

Guitar

Guitar

Bass

Organ

67

Drums

Guitar

Guitar

Bass

Organ

69

Drums

Guitar

Guitar

Bass

Organ

71

Drums

Guitar

Guitar

Bass

Organ

72

Drums

Guitar

Guitar

Bass

Organ

MIDI

MIDI

74

Drums

Guitar

Guitar

Bass

Organ

MIDI

MIDI

Drums

Guitar

Guitar

Bass

Organ

MIDI

MIDI

78

Drums

Guitar

Guitar

Bass

Organ

MIDI

MIDI

80

Drums

Guitar

Guitar

Bass

Organ

81

Drums

Guitar

Guitar

Bass

Organ

MIDI

MIDI

83

Drums

Guitar

Guitar

Bass

Organ

MIDI

MIDI

84

Drums

Guitar

Guitar

Bass

Organ

MIDI

MIDI

85

Drums

Guitar

Guitar

Bass

Organ

MIDI

MIDI

87

Drums

Guitar

Guitar

Bass

Organ

MIDI

MIDI

88

Drums

Guitar

Guitar

Bass

Organ

MIDI

MIDI

89

Drums

Guitar

Guitar

Bass

Organ

MIDI

MIDI

91

Drums

Guitar

Guitar

Bass

Organ

MIDI

MIDI

93

Drums

Guitar

Guitar

Bass

Organ

95

Drums

Guitar

Guitar

Bass

Organ

97

Drums

Guitar

Guitar

Bass

Organ

99 31

Drums

Guitar

Guitar

Bass

Organ

101

Drums

Guitar

Guitar

Bass

Organ

103

Drums

Guitar

Guitar

Bass

Organ

104

Drums

Guitar

Guitar

Bass

Organ

Allman Brothers Band - Its Not My Cross To Bear

Drums

♩ = 129,001740

2

6

10

13

17

22

26

29

31

35

39

42

45

49

53

57

60

64

67

Drums

71

74

79

82

84

86

88

90

93

95

V.S.

Drums

97

99

101

103

Allman Brothers Band - Its Not My Cross To Bear

Guitar

♩ = 129,001740

5

7

10

12

15

19

31

35

39

43

47

51

54

57

60

62

64

67

70

72

75

80

85

89

93

96

99

102

104

Allman Brothers Band - Its Not My Cross To Bear

Guitar

♩ = 129,001740

4

6

8

11

13

15

17

29

32

43

43

47

47

50

50

53

53

55

55

57

57

59

59

61

61

63

63

65

65

Guitar

93

96

99

102

104

2

Guitar

Allman Brothers Band - Its Not My Cross To Bear

♩ = 129,001740

4 28

36

40

42

64

Allman Brothers Band - Its Not My Cross To Bear

Bass

♩ = 129,001740

2

7

12

18

23

28

31

35

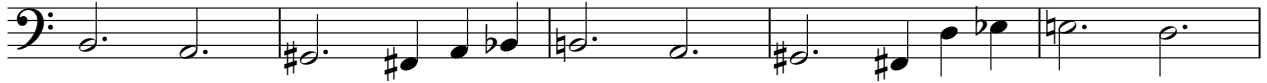

40

45

50

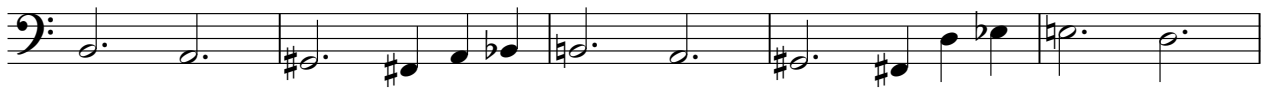

55

60

65

70

75

79

83

88

93

97

101

103

Allman Brothers Band - Its Not My Cross To Bear

Organ

♩ = 129,001740

2

8

13

20

25

30

35

40

45

51

56

62

65

70

75

80

83

91

95

99

102

♩ = 129,001740

7 2

15 3

21 3

24

27 3

30

33

91

A single staff of music in treble clef. The notation begins with a whole rest, followed by a quarter rest, then a quarter note with a sharp sign. This is followed by a series of eighth notes, some beamed together, and quarter notes, all with sharp signs. The notation concludes with a double bar line and the number 14.

14

♩ = 129,001740

7 2

15 3

21

24

26 3

29

32 3

34 3

37

40

42

45

47

73

76

78

82

85

87

89

92

