

Secret Of My Success - Secret Of My Success

$\text{♩} = 64,009972$

Piccolo in D \flat

Oboe

Cor Anglais

Horn in F

Timpani

Soprano Glockenspiel

Harp

Synth Brass

Synth Strings

Synth Strings

Pad 5 (Bowed)

$\text{♩} = 64,009972$

Contrabass

Solo

Solo

(C)1992 Roland Corporation
(C)1992 Roland Corporation

4

Solo

Solo

7

Syn. Str.

Syn. Str.

Cb.

Solo

Solo

9

Hp.

Syn. Str.

Syn. Str.

Cb.

Solo

Solo

MIDI Note Numbers for Cb. part:

- 40,0600019995
- 28,009996
- 23,020002
- 57,090008
- 41,060005
- 18,009996
- 19,009996
- 56,119976
- 91,040000
- 44,049984
- 21,010000
- 21,010000
- 67,049976
- 86,229996
- 43,010014
- 24,029999
- 59,159988
- 110,000000
- 96,300000
- 23,020002
- 17,020002
- 70,040031
- 42,010010
- 20,009996
- 18,009996
- 27,039999
- 26,010000
- 20,009998
- 61,149986

11 $\text{♩} = 81,129982$ $\text{♩} = 27,039999$

Ob. $\text{♩} = 27,039999$ $\text{♩} = 27,039999$

Timp.

Sop. Glock. $\text{♩} = 27,039999$

Hp.

Syn. Str.

Syn. Str.

Cb. $\text{♩} = 81,129982$ $\text{♩} = 60,030014$ $\text{♩} = 41,060005$ $\text{♩} = 38,019993$ $\text{♩} = 27,039999$ $\text{♩} = 19,009996$ $\text{♩} = 20,009998$ $\text{♩} = 15,010000$ $\text{♩} = 40,040009$ $\text{♩} = 71,250023$ $\text{♩} = 52,010014$ $\text{♩} = 18,009996$

Solo

Solo

13 $\text{♩} = 63,029976$ $\text{♩} = 59,159988$ $\text{♩} = 45,020000$ ⁵

Ob.

C. A.

Timp.

Sop. Glock.

Hp.

Syn. Br.

Syn. Str.

Syn. Str.

Pad 5

$\text{♩} = 63,029976$ $\text{♩} = 59,159988$ $\text{♩} = 45,020000$

Cb.

Solo

Solo

14 ♩ = 60,030014 ♩ = 61,149986

D \flat Picc. Ob. C. A. Hn. Timp. Sop. Glock. Hp. Syn. Br. Syn. Str. Syn. Str. Pad 5 Cb. Solo Solo

♩ = 60,030014 ♩ = 61,149986

♩ = 60,030014 ♩ = 61,149986

15 ♩ = 60,030014 ♩ = 59,159988 ♩ = 45,020000

Db Picc.

Ob.

C. A.

Hn.

Timp.

Sop. Glock.

Hp.

Syn. Br.

Syn. Str.

Syn. Str.

Pad 5

♩ = 60,030014 ♩ = 59,159988 ♩ = 45,020000

Cb.

Solo

Solo

21 $\text{♩} = 40,0600094,010001$ ~~11~~

Ob.

Hn.

Hp.

Syn. Br.

Syn. Str.

Syn. Str.

Pad 5

Cb.

Solo

3

Detailed description of the musical score: The score is for a 4/4 time piece. It consists of eight staves. The top staff is for Oboe (Ob.), followed by Horn (Hn.), Harp (Hp.), Synthesizer Brass (Syn. Br.), two Synthesizer String (Syn. Str.) parts, Pad 5, Contrabass (Cb.), and Solo. The tempo is marked as quarter note = 40,0600094,010001. The key signature has one flat (Bb). The Solo part features a triplet of eighth notes at the end of the staff. There are some markings at the top right that appear to be a page number '11' and some obscured text.

22

Hn. $\text{♩} = 56,030014$ $\text{♩} = 50,109993$ $\text{♩} = 40,060009$ $\text{♩} = 49,060009$ $\text{♩} = 49,060009$ $\text{♩} = 47,0$

Syn. Str.

Cb. $\text{♩} = 60,030014$ $\text{♩} = 50,109993$ $\text{♩} = 49,060009$ $\text{♩} = 49,060009$ $\text{♩} = 49,060009$ $\text{♩} = 47,0$
 $\text{♩} = 66,069984$ $\text{♩} = 40,060009$ $\text{♩} = 77,310020$

Solo

Solo

23

Hp. $\text{♩} = 44,049984$ $\text{♩} = 23,029999$ $\text{♩} = 20,029999$ $\text{♩} = 20,029999$ $\text{♩} = 18,029999$ $\text{♩} = 23,029999$ $\text{♩} = 20,029999$ $\text{♩} = 20,029999$ $\text{♩} = 18,029999$ $\text{♩} = 20,029999$ $\text{♩} = 59,159988$ $\text{♩} = 64,0699$

Syn. Str. $\text{♩} = 40,060009$ $\text{♩} = 21,010000$ $\text{♩} = 20,009996$ $\text{♩} = 20,009996$ $\text{♩} = 57,070009$ $\text{♩} = 72,3200$ $\text{♩} = 76,2500$

Syn. Str. $\text{♩} = 41,060005$ $\text{♩} = 22,029999$ $\text{♩} = 22,029999$ $\text{♩} = 57,070009$ $\text{♩} = 76,2500$ $\text{♩} = 69,1$ $\text{♩} = 67,1$

Cb. $\text{♩} = 43,010014$ $\text{♩} = 44,049984$ $\text{♩} = 23,029999$ $\text{♩} = 20,029999$ $\text{♩} = 20,029999$ $\text{♩} = 18,029999$ $\text{♩} = 20,029999$ $\text{♩} = 59,159988$ $\text{♩} = 64,0699$ $\text{♩} = 74,1$ $\text{♩} = 75,1$

Solo $\text{♩} = 42,010010$ $\text{♩} = 21,010000$ $\text{♩} = 19,009996$ $\text{♩} = 56,5102976$ $\text{♩} = 70,0400$ $\text{♩} = 73,1$

Solo

25

440060009 30009993 33039993 31029995 43010014 31029995 40060000 33039993 28010002 36020004 25019995 34019993 38019993 27039999 3760720014 37070011 18009996 38019993 37070011 29050007 44049984 31029995 21010000 4130600006 29050007 29050007 35019993 40060009 23020002

Timp.

Syn. Str.

Syn. Str.

Cb.

Solo

Solo

27 ♪ = 63,029976 ♪ = 59,159988 ♪ = 45,020000

Ob.

C. A.

Timp.

Sop. Glock.

Hp.

Syn. Str.

Syn. Str.

Pad 5

Cb.

Solo

Solo

♪ = 63,029976 ♪ = 59,159988 ♪ = 45,020000

28 ♩ = 60,030014 ♩ = 61,149986 ♩ = 60,030014 ♩ = 61,149986 ♩ = 60,030014 ♩ = 61,149986

Db Picc.

Ob.

C. A.

Hn.

Timp.

Sop. Glock.

Hp.

Syn. Br.

Syn. Str.

Syn. Str.

Pad 5

♩ = 60,030014 ♩ = 61,149986 ♩ = 60,030014 ♩ = 61,149986 ♩ = 60,030014 ♩ = 61,149986

Cb.

Solo

Solo

29 $\text{♩} = 60,030014$ $\text{♩} = 59,159988$ $\text{♩} = 45,020000$

Db Picc.

Ob.

C. A.

Hn.

Timp.

Sop. Glock.

Hp.

Syn. Br.

Syn. Str.

Syn. Str.

Pad 5

$\text{♩} = 60,030014$ $\text{♩} = 59,159988$ $\text{♩} = 45,020000$

Cb.

Solo

Solo

30 ♩ = 64,009972 ♩ = 59,159988

Db Picc.

Ob.

C. A.

Hn.

Timp.

Sop. Glock.

Hp.

Syn. Br.

Syn. Str.

Syn. Str.

Pad 5

♩ = 64,009972 ♩ = 59,159988

Cb.

Solo

Solo

33 ♩ = 55,169979

Ob.

Hn.

Hp.

Syn. Br.

Syn. Str.

Syn. Str.

Pad 5

♩ = 55,169979

Cb.

Solo

Measure 38: Syn. Str. notes = 59,159988, 56,119976, 66,149984, 67,149994, 63,029976, 57,090008, 77,310020, 66,069984, 69,140038, 20,009998, 11,010000, 60,030014. Solo notes = 40,060009, 49,060009, 55,160070, 30,069999, 64,010014, 55,169976.

Measure 39: Syn. Str. notes = 54,080026, 55,169976, 54,080026, 55,169976, 54,080026, 55,169976, 54,080026, 55,169976, 54,080026, 55,169976, 54,080026, 55,169976. Solo notes = 40,060009, 49,060009, 55,160070, 30,069999, 64,010014, 55,169976.

Measure 40: Syn. Str. notes = 41,060005, 40,060009, 41,060005, 40,060009, 41,060005, 40,060009, 41,060005, 40,060009, 41,060005, 40,060009, 41,060005, 40,060009. Solo notes = 41,060005, 40,060009, 41,060005, 40,060009, 41,060005, 40,060009, 41,060005, 40,060009, 41,060005, 40,060009, 41,060005, 40,060009.

Measure 41: Syn. Str. notes = 59,159988, 61,149986, 52,010014, 47,089980, 51,050014, 40,060009, 49,060009, 55,160070, 51,050014, 42,010010, 42,010010, 42,010010, 42,010010, 42,010010, 42,010010. Solo notes = 41,060005, 40,060009, 41,060005, 40,060009, 41,060005, 40,060009, 41,060005, 40,060009, 41,060005, 40,060009, 41,060005, 40,060009.

Measure 42: Syn. Str. notes = 41,060005, 40,060009, 41,060005, 40,060009, 41,060005, 40,060009, 41,060005, 40,060009, 41,060005, 40,060009, 41,060005, 40,060009. Solo notes = 41,060005, 40,060009, 41,060005, 40,060009, 41,060005, 40,060009, 41,060005, 40,060009, 41,060005, 40,060009, 41,060005, 40,060009.

Measure 43: Syn. Str. notes = 41,060005, 40,060009, 41,060005, 40,060009, 41,060005, 40,060009, 41,060005, 40,060009, 41,060005, 40,060009, 41,060005, 40,060009. Solo notes = 41,060005, 40,060009, 41,060005, 40,060009, 41,060005, 40,060009, 41,060005, 40,060009, 41,060005, 40,060009, 41,060005, 40,060009.

Secret Of My Success - Secret Of My Success

Oboe

(C)1992 Roland Corporation
(C)1992 Roland Corporation

Secret Of My Success - Secret Of My Success

Timpani

♩ = 64,009972

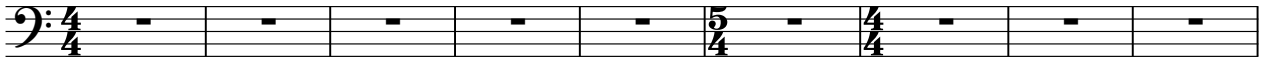

10 ~~27,0390,01000000~~ ♩ = 63,0299,16998,60000,1499

15 ♩ = 60,0300,1499885,03006 ~~096-1049~~

23 ~~26~~ ♩ = 63,02999,15998,60000,1499

29 ♩ = 60,0360,1499885,0260,01885 ~~096 ♩ = 40,36~~

36 ♩ = 60,0360,1499885,0260,01885 ~~096 ♩ = 40,36~~

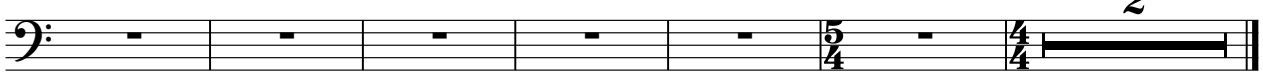

(C)1992 Roland Corporation
(C)1992 Roland Corporation

Secret Of My Success - Secret Of My Success

Soprano Glockenspiel

♩ = 64,009972

10

15

23

29

36

(C)1992 Roland Corporation
(C)1992 Roland Corporation

Secret Of My Success - Secret Of My Success

Harp

♩ = 64,009972

9

12

14

20

23

♩ = 27,039000 ♩ = 63,029976 ♩ = 59,159988 ♩ = 45,020000

♩ = 60,140985 ♩ = 45,020000

♩ = 47,089996 ♩ = 40,600000

♩ = 44,370000

(C)1992 Roland Corporation
(C)1992 Roland Corporation

Secret Of My Success - Secret Of My Success

Synth Brass

♩ = 64,009972

1

10

10

18

18

26

26

34

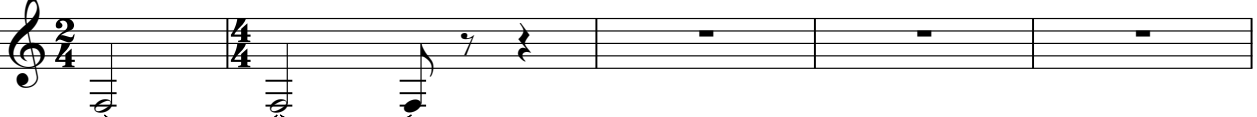

34

39

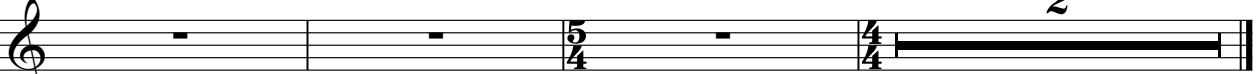

39

(C)1992 Roland Corporation
(C)1992 Roland Corporation

Secret Of My Success - Secret Of My Success

Synth Strings

(C)1992 Roland Corporation
(C)1992 Roland Corporation

Secret Of My Success - Secret Of My Success

Pad 5 (Bowed)

(C)1992 Roland Corporation
(C)1992 Roland Corporation

Secret Of My Success - Secret Of My Success

Contrabass

♩ = 64,009972

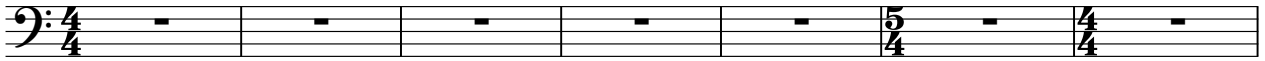

♩ = 66,59409972

♩ = 63,529972

♩ = 55,165996 = 40,06996

♩ = 59,917599815,0763996 = 40,06996

♩ = 66,59409972 = 40,06996

♩ = 66,59409972

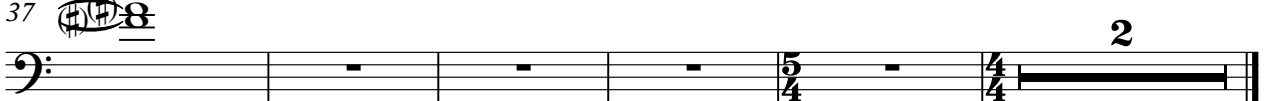

(C)1992 Roland Corporation
(C)1992 Roland Corporation

Secret Of My Success - Secret Of My Success

Solo

(C)1992 Roland Corporation
(C)1992 Roland Corporation

