

# Singin' In The Rain - Singin' In The Rain

Flutes  $\text{♩} = 140,000137$

Horn

Drum

Glock

Melody

Bass

Trumpet  $\text{♩} = 140,000137$

Keyboard

Strings 1

Strings 2

2

4

Flutes

Glock

Melody

Bass

Keyboard

Strings 1

Strings 2

6

Flutes

Glock

Melody

Bass

Keyboard

Strings 1

Strings 2

8 3

Flutes

Glock

Melody

Bass

Keyboard

Strings 1

Strings 2

10

Flutes

Glock

Melody

Bass

Keyboard

Strings 1

Strings 2

12

Flutes

Glock

Melody

Bass

Keyboard

Strings 1

Strings 2

14

Flutes

Glock

Melody

Bass

Keyboard

Strings 1

Strings 2

16 5

Flutes  
Glock  
Melody  
Bass  
Keyboard  
Strings 1  
Strings 2

18

Flutes  
Glock  
Melody  
Bass  
Keyboard  
Strings 1  
Strings 2

20

Flutes

Horn

Glock

Melody

Bass

Keyboard

Strings 1

Strings 2

22

Horn

Drum

Melody

Bass

Keyboard

Strings 1

Strings 2

25

Horn

Drum

Melody

Bass

Trumpet

Keyboard

Strings 1

Strings 2

28

Drum

Melody

Bass

Keyboard

Strings 1

Strings 2

30

Flutes

Drum

Melody

Bass

Keyboard

Strings 1

Strings 2

32

Flutes

Drum

Melody

Bass

Keyboard

Strings 1

Strings 2

34 9

Flutes

Drum

Melody

Bass

Keyboard

Strings 1

Strings 2

36 %+

Flutes

Drum

Melody

Bass

Trumpet

Keyboard

Strings 1

Strings 2

39

Flutes

Horn

Drum

Melody

Bass

Keyboard

Strings 1

Strings 2

42

Flutes

Horn

Drum

Melody

Bass

Keyboard

Strings 1

Strings 2

45

Flutes  
Horn  
Drum  
Melody  
Bass  
Keyboard  
Strings 1  
Strings 2

48

Flutes  
Horn  
Drum  
Melody  
Bass  
Keyboard  
Strings 1  
Strings 2

51

Flutes  
Horn  
Drum  
Melody  
Bass  
Keyboard  
Strings 1  
Strings 2

54

Horn  
Drum  
Melody  
Bass  
Keyboard  
Strings 1  
Strings 2

56

Horn

Drum

Melody

Bass

Keyboard

Strings 1

Strings 2

59

Horn

Drum

Melody

Bass

Keyboard

Strings 1

Strings 2

62

Flutes

Drum

Glock

Melody

Bass

Keyboard

Strings 1

Strings 2

64

Flutes

Drum

Glock

Melody

Bass

Keyboard

Strings 1

Strings 2

66

Flutes

Drum

Glock

Melody

Bass

Keyboard

Strings 1

Strings 2

68

Flutes

Drum

Glock

Melody

Bass

Keyboard

Strings 1

Strings 2

70

Flutes

Drum

Glock

Melody

Bass

Keyboard

Strings 1

Strings 2

72

Flutes

Drum

Glock

Melody

Bass

Keyboard

Strings 1

Strings 2

74 17

Flutes

Drum

Glock

Melody

Bass

Keyboard

Strings 1

Strings 2

76

Flutes

Horn

Drum

Glock

Melody

Bass

Keyboard

Strings 1

Strings 2

78

Horn

Drum

Melody

Bass

Keyboard

Strings 1

Strings 2

81

Horn

Drum

Melody

Bass

Trumpet

Keyboard

Strings 1

Strings 2

84

Drum

Melody

Bass

Keyboard

Strings 1

Strings 2

86

Flutes

Drum

Melody

Bass

Keyboard

Strings 1

Strings 2

88

Flutes

Drum

Melody

Bass

Keyboard

Strings 1

Strings 2

90 21

Flutes

Drum

Melody

Bass

Keyboard

Strings 1

Strings 2

92

Flutes

Drum

Glock

Melody

Bass

Keyboard

Strings 1

Strings 2

94

Flutes

Drum

Glock

Bass

Keyboard

Strings 1

Strings 2

96

Flutes

Drum

Glock

Bass

Keyboard

Strings 1

Strings 2

# Singin' In The Rain - Singin' In The Rain

Flutes

♩ = 140,000137

4

6

9

12

14

16

18

20

8

Flutes

30

32

34

36

39

42

46

50

54

64

Flutes

67

69

71

73

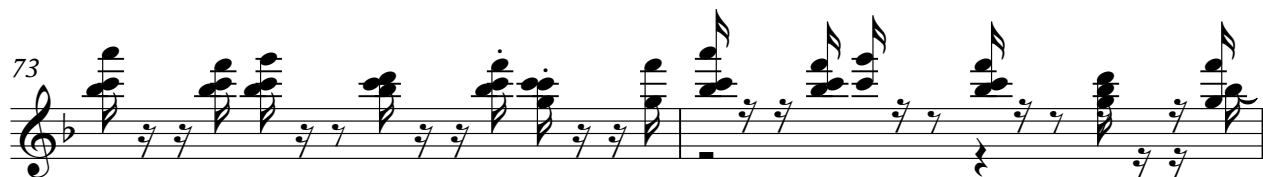

75

77

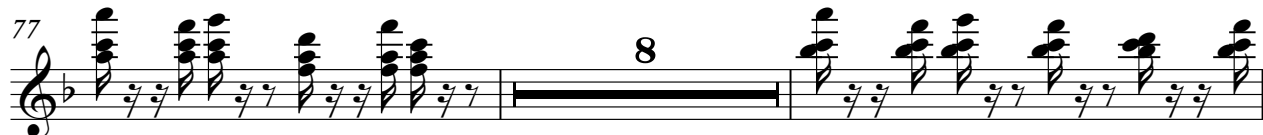

87

89

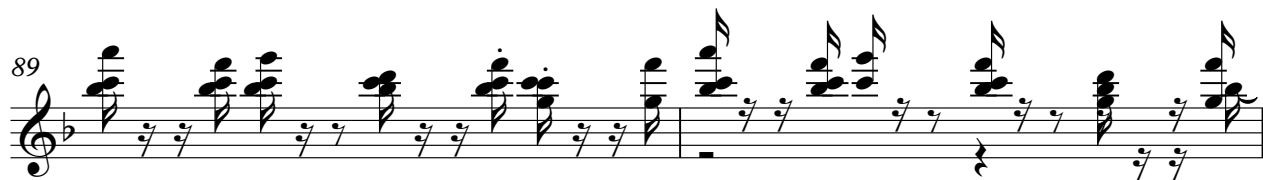

91

93

4

95

Flutes

95 96 97 98

# Singin' In The Rain - Singin' In The Rain

Drum

♩ = 140,000137

21

25

30

34

39

43

47

51

55

58

62

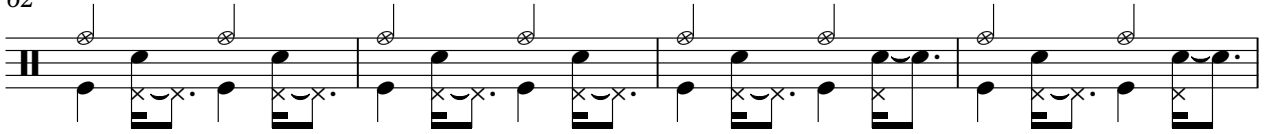

66

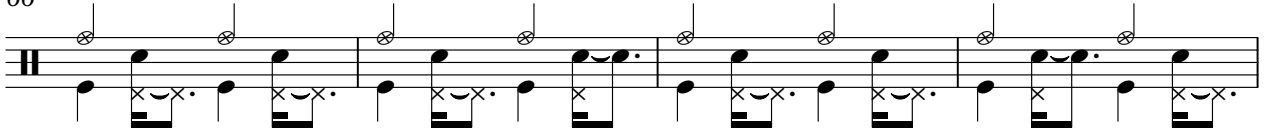

70

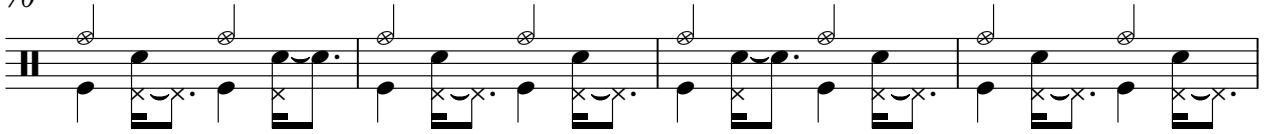

74

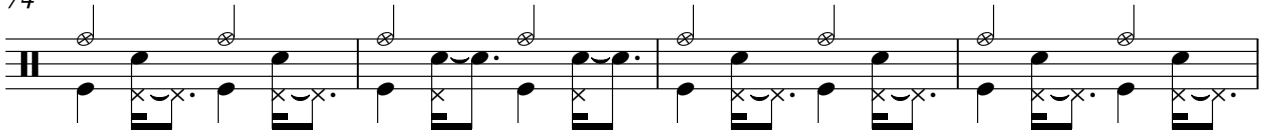

78

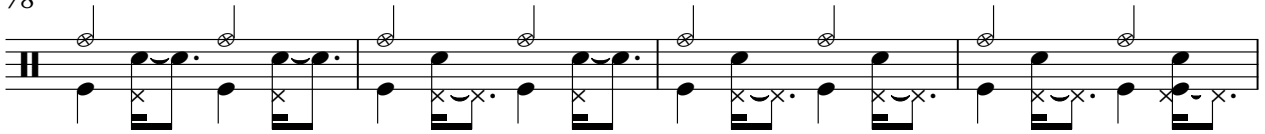

82

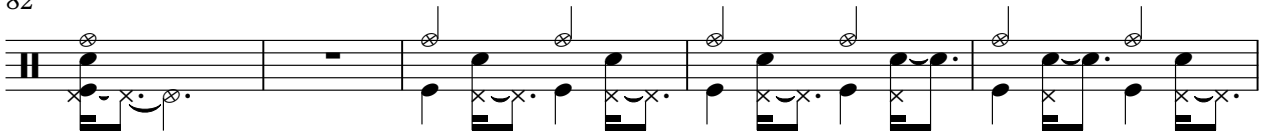

87

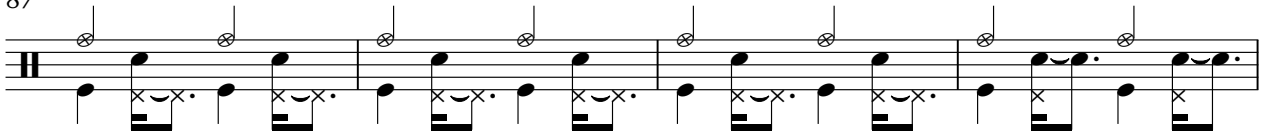

91

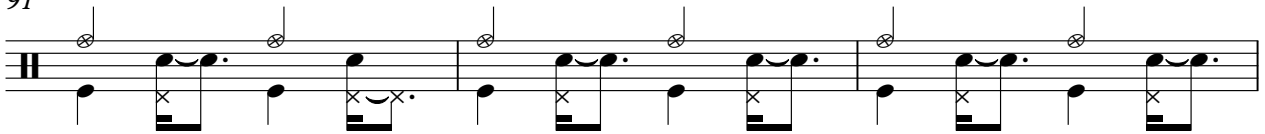

94

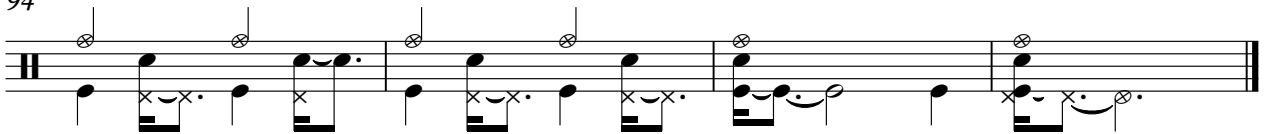

62

64

66

68

70

72

74

76

14

92

94

Glock

96

# Singin' In The Rain - Singin' In The Rain

## Melody

♩ = 140,000137

4

9

14

20

24

28

33

38

43

48

54

59

64

69

75

80

84

# Singin' In The Rain - Singin' In The Rain

Bass

♩ = 140,000137

6

10

15

19

23

28

33

38

42

V.S.

46

50

54

58

63

67

72

76

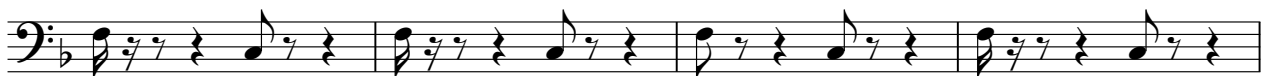

80

85

90

94

Trumpet

Singin' In The Rain - Singin' In The Rain

♩ = 140,000137

24 9

36

38

43 15

# Singin' In The Rain - Singin' In The Rain

Keyboard

♩ = 140,000137

58

61

65

68

71

74

77

80

84

87

90

93

95

Strings 1

Singin' In The Rain - Singin' In The Rain

♩ = 140,000137

8

15

21

27

33

37

2

Strings 1

45

51

59

67

73

79

86

92

# Singin' In The Rain - Singin' In The Rain

## Strings 2

♩ = 140,000137

8

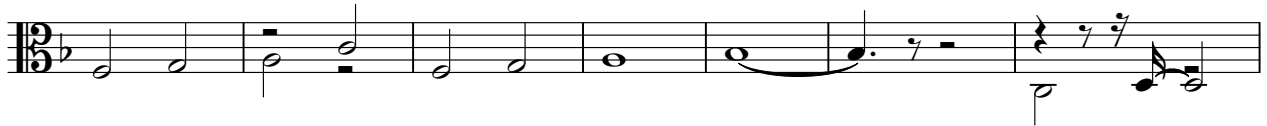

15

22

28

34

41

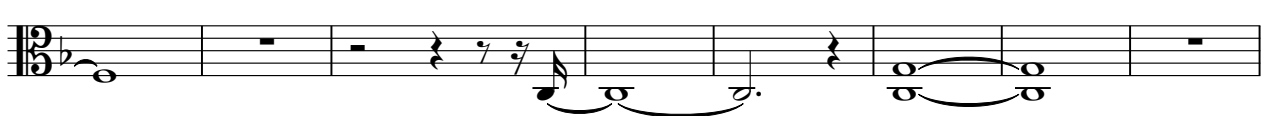

49

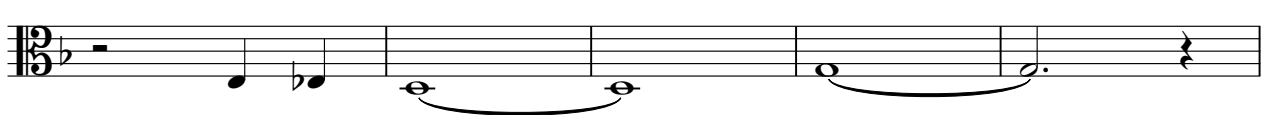

54

59

65

72

79

85

91

