

# Sister Act - Sister Act

♩ = 120,000000

Piano

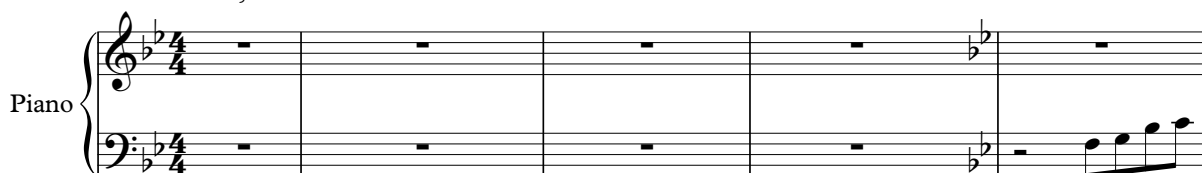

Piano

Piano

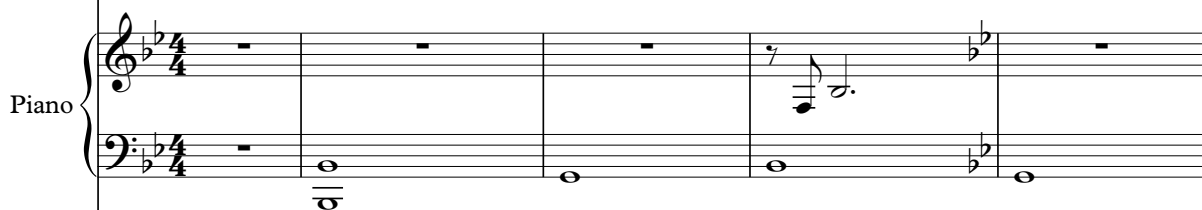

♩ = 120,000000

Synth Strings

Strings

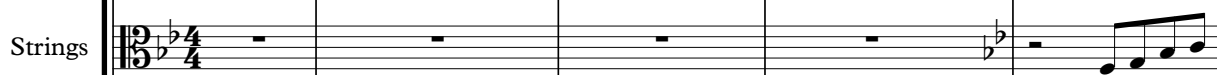

Cello

6

Piano

Piano

Piano

Synth Strings

Strings

Cello

10

Piano

Piano

Piano

Synth Strings

Strings

Cello

14

Piano

Piano

Piano

Synth Strings

Strings

Cello

18

Piano

Piano

Piano

Synth Strings

Strings

Cello

22

Piano

Piano

Piano

Synth Strings

Strings

Cello

26

Piano

Piano

Piano

Synth Strings

Strings

Cello

30

Piano

Piano

Piano

Synth Strings

Strings

Cello

34

Piano

Piano

Piano

Synth Strings

Strings

Cello

38

Piano

Piano

Piano

Synth Strings

Strings

Cello

42

Piano

Piano

Piano

Synth Strings

Strings

Cello

46

Piano

Piano

Piano

Synth Strings

Strings

Cello

50

Piano

Piano

Piano

Synth Strings

Strings

Cello

55

Piano

Piano

Piano

Synth Strings

Strings

Cello

59

Piano

Piano

Piano

Synth Strings

Strings

Cello

63

Piano

Piano

Piano

Synth Strings

Strings

Cello

67

Piano

Piano

Piano

Synth Strings

Strings

Cello

71

Piano

Piano

Piano

Synth Strings

Strings

Cello

75

Piano

Piano

Piano

Synth Strings

Strings

Cello

77

# Sister Act - Sister Act

Piano

♩ = 120,000000

3

3

7

6

11

6

3

15

18

6

21

6

3

24

3

28

30

34

39

44

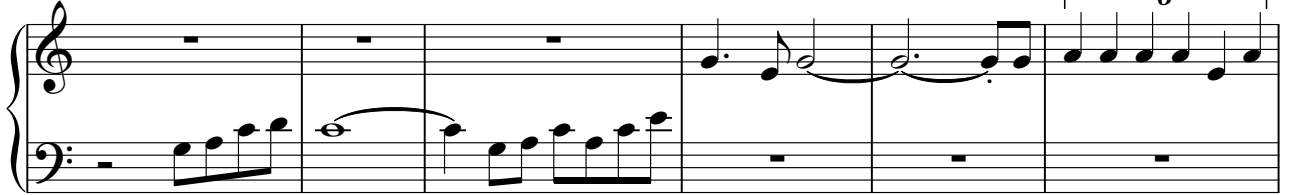

50

56

61

65

69

Piano

3

73

6 6

76

3 3

Sister Act - Sister Act

Piano

♩ = 120,000000

5

9

12

15

18

21

V.S.

68

72

76

# Sister Act - Sister Act

Piano

♩ = 120,000000

5

9

12

18

21

24

28

V.S.

31

34

38

41

44

48

52

57

61

65

69

73

76

Synth Strings

Sister Act - Sister Act

♩ = 120,000000

5

9

12

15

18

21

24

28

31

V.S.

Synth Strings

34

39

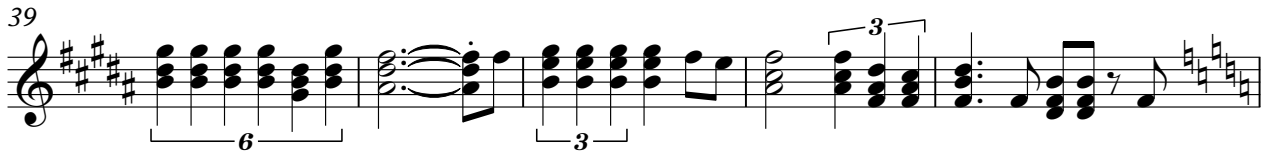

44

49

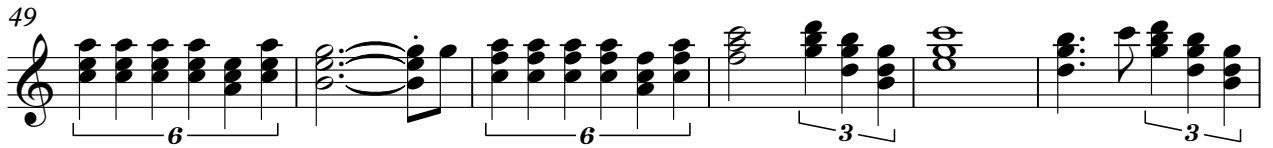

55

60

64

68

72

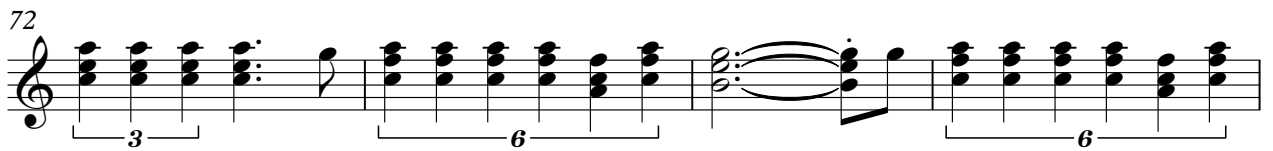

76

# Sister Act - Sister Act

Strings

♩ = 120,000000

3

7

11

15

18

21

24

28

Strings

76

# Sister Act - Sister Act

Cello

♩ = 120,000000

5

9

12

18

21

24

28

31

34

V.S.

38

41

44

48

52

57

61

65

69

73

