

Sleepwalkers - Sleepwalkers

00:00:02:11
2.1,00
Boadicea from the album "The Celts" by Enya

♩ = 100,000000

2nd Bass

1st Bass

♩ = 100,000000

00:00:11:29
6.1,00
Part 1

4

1st Tenor

2nd Bass

1st Bass

7

1st Tenor

2nd Bass

1st Bass

9

1st Tenor

2nd Bass

1st Bass

11

1st Tenor

2nd Bass

1st Bass

13

1st Tenor

2nd Bass

1st Bass

15

1st Tenor

2nd Bass

1st Bass

00:00:40:22
18.1,00
Part 2

17

1st Tenor

2nd Bass

1st Bass

19

1st Tenor

2nd Bass

1st Bass

21

1st Tenor

2nd Bass

1st Bass

23

1st Tenor

2nd Bass

1st Bass

25

1st Tenor

2nd Bass

1st Bass

27

1st Tenor

2nd Bass

1st Bass

00:01:09:15
30.1,00
Bridge

29

1st Tenor

2nd Bass

2nd Tenor

Bass Choir

1st Bass

32

1st Tenor

2nd Bass

2nd Tenor

Bass Choir

1st Bass

35

1st Tenor

2nd Bass

2nd Tenor

Bass Choir

1st Bass

38

1st Tenor

2nd Bass

2nd Tenor

Bass Choir

1st Bass

41

1st Tenor

2nd Bass

2nd Tenor

Bass Choir

1st Bass

44

1st Tenor

Drum

2nd Bass

2nd Tenor

Bass Choir

1st Bass

00:01:52:20
48.1,00
Part 2 Review 1

47

1st Tenor

Drum

2nd Bass

Bass Choir

1st Bass

49

1st Tenor

Drum

2nd Bass

Bass Choir

1st Bass

51

1st Tenor

Drum

2nd Bass

Bass Choir

1st Bass

53

1st Tenor

Drum

2nd Bass

Bass Choir

1st Bass

55

1st Tenor

Drum

2nd Bass

Bass Choir

1st Bass

57

1st Tenor

Drum

2nd Bass

Bass Choir

1st Bass

00:02:21:13
60.1,00
Part 2 Review 2

59

1st Tenor

Drum

2nd Bass

2nd Tenor

Bass Choir

1st Bass

61

1st Tenor

Drum

2nd Bass

2nd Tenor

Bass Choir

1st Bass

63

1st Tenor

Drum

2nd Bass

2nd Tenor

Bass Choir

1st Bass

65

1st Tenor

Drum

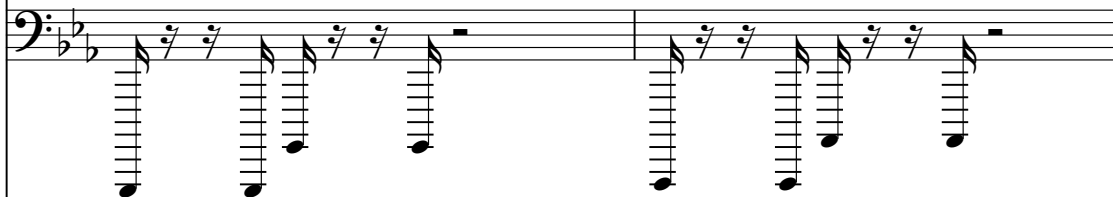

2nd Bass

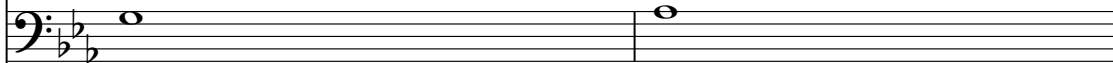

2nd Tenor

Bass Choir

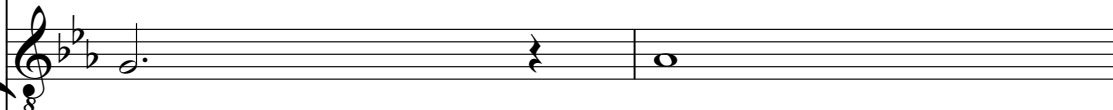

1st Bass

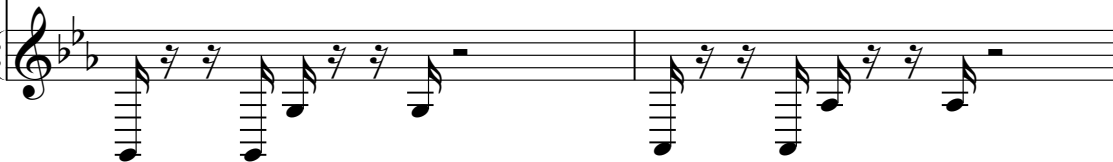

67

1st Tenor

Drum

2nd Bass

2nd Tenor

Bass Choir

1st Bass

69

1st Tenor

Drum

2nd Bass

2nd Tenor

Bass Choir

1st Bass

71

1st Tenor

Drum

2nd Bass

2nd Tenor

Bass Choir

1st Bass

73

1st Tenor

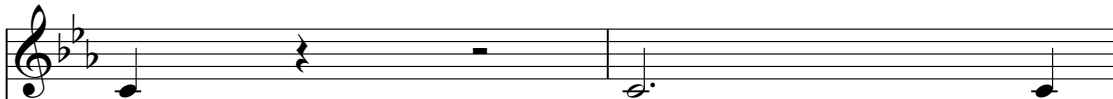

Drum

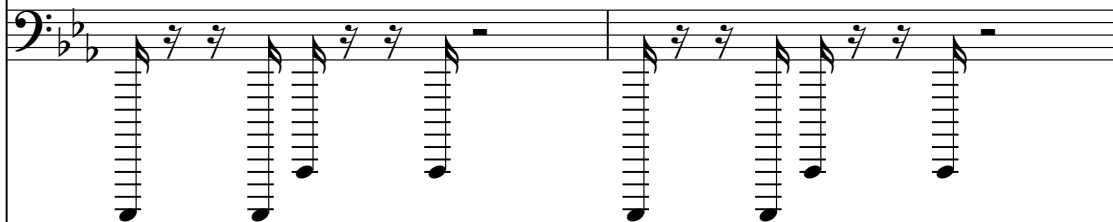

2nd Bass

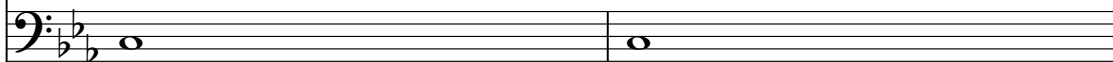

2nd Tenor

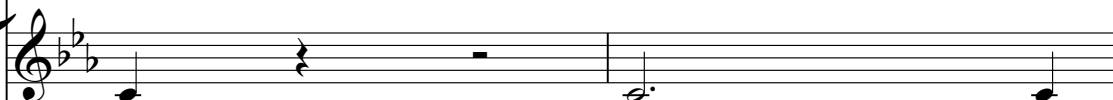

Bass Choir

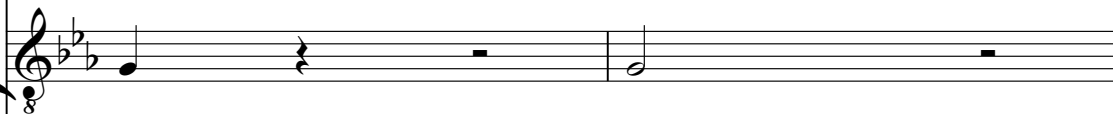

1st Bass

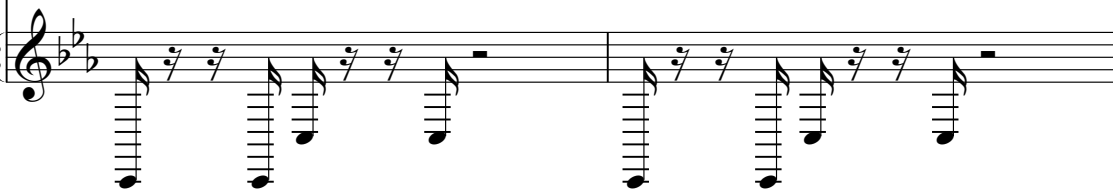

75

1st Tenor

Drum

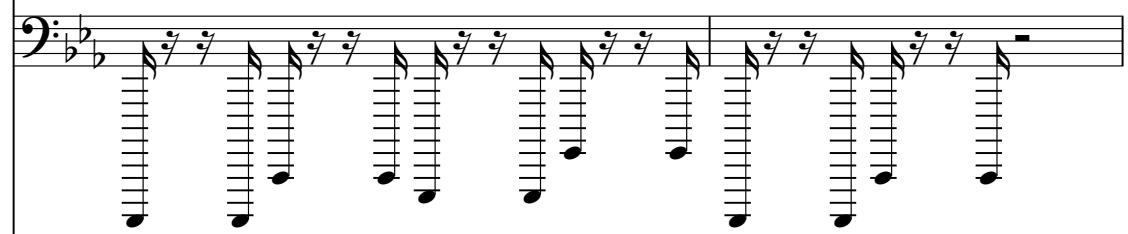

2nd Bass

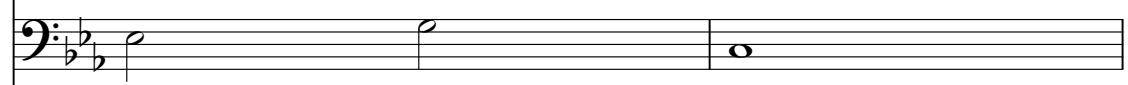

2nd Tenor

Bass Choir

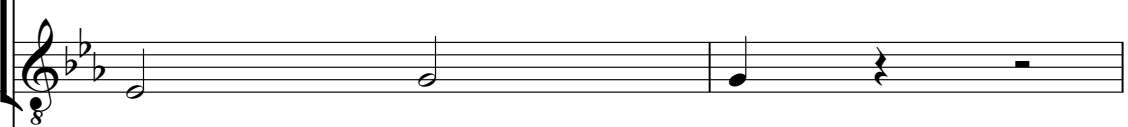

1st Bass

77

1st Tenor

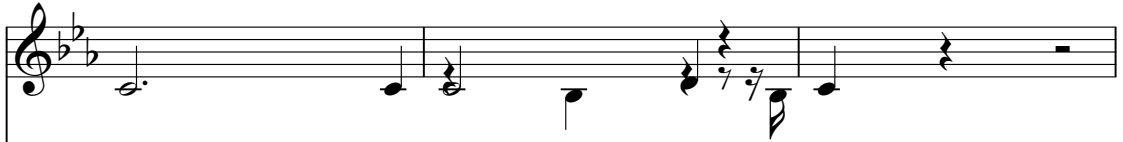

Drum

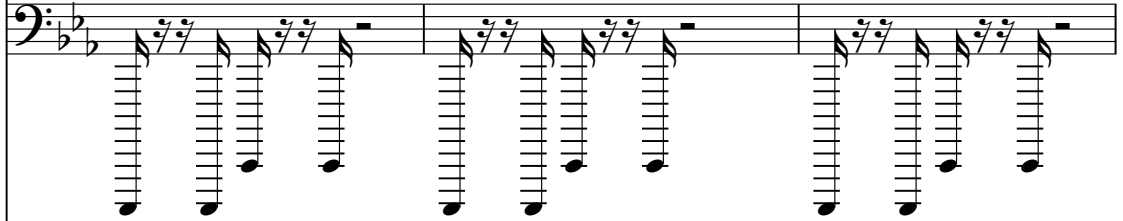

2nd Bass

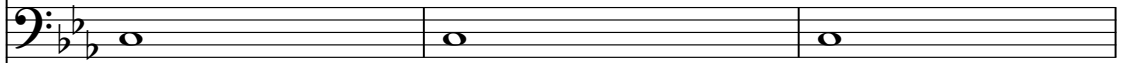

2nd Tenor

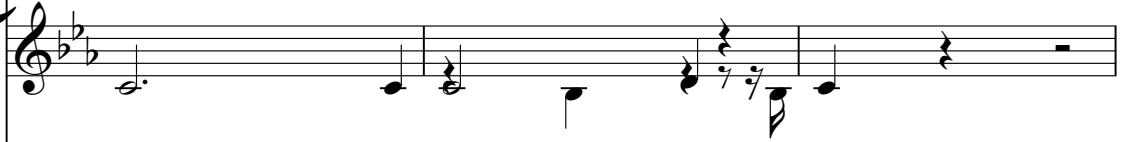

Bass Choir

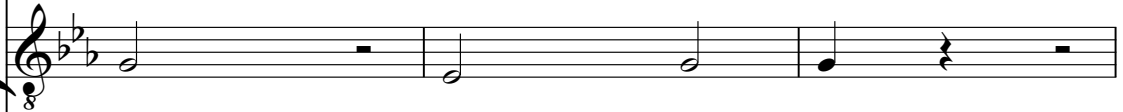

1st Bass

80

1st Tenor

Drum

2nd Bass

2nd Tenor

Bass Choir

1st Bass

83

1st Tenor

Drum

2nd Bass

2nd Tenor

1st Bass

86

Drum

2nd Bass

1st Bass

89

Drum

2nd Bass

1st Bass

92

Drum

2nd Bass

1st Bass

Sleepwalkers - Sleepwalkers

1st Tenor

♩ = 100,000000

4

10

16

22

28

36

41

2

47

53

59

65

71

77

81

Drum

Sleepwalkers - Sleepwalkers

♩ = 100,000000

43

46

49

52

55

57

60

63

66

69

V.S.

72

75

This block contains the first system of musical notation, covering measures 72 to 75. It consists of a single bass clef staff with a key signature of two flats (B-flat and E-flat) and a 4/4 time signature. The notation features a complex, rhythmic pattern of eighth and sixteenth notes, with many notes beamed together. The pattern repeats every four measures.

78

This block contains the second system of musical notation, covering measures 76 to 78. It continues the rhythmic pattern from the first system on a single bass clef staff with a key signature of two flats and a 4/4 time signature.

81

This block contains the third system of musical notation, covering measures 79 to 81. It continues the rhythmic pattern on a single bass clef staff with a key signature of two flats and a 4/4 time signature.

84

This block contains the fourth system of musical notation, covering measures 82 to 84. It continues the rhythmic pattern on a single bass clef staff with a key signature of two flats and a 4/4 time signature.

87

This block contains the fifth system of musical notation, covering measures 85 to 87. It continues the rhythmic pattern on a single bass clef staff with a key signature of two flats and a 4/4 time signature.

90

This block contains the sixth system of musical notation, covering measures 88 to 90. It continues the rhythmic pattern on a single bass clef staff with a key signature of two flats and a 4/4 time signature.

92

This block contains the seventh system of musical notation, covering measures 91 to 92. It continues the rhythmic pattern on a single bass clef staff with a key signature of two flats and a 4/4 time signature.

This block contains the eighth system of musical notation, covering measures 93 to 95. It continues the rhythmic pattern on a single bass clef staff with a key signature of two flats and a 4/4 time signature, ending with a double bar line.

Sleepwalkers - Sleepwalkers

2nd Bass

♩ = 100,000000

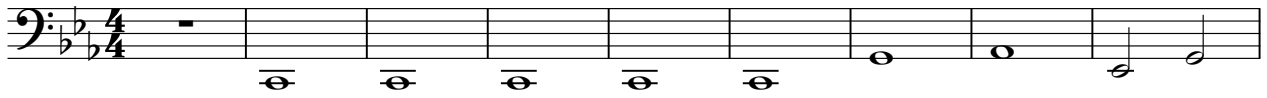

10

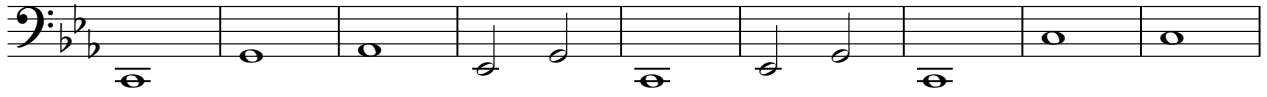

19

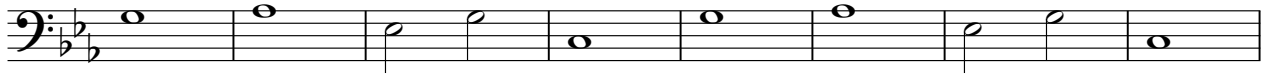

27

36

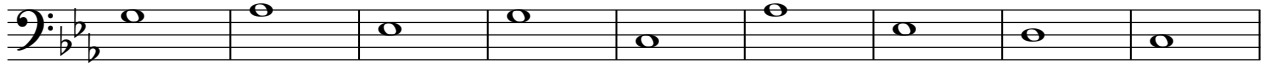

45

54

63

71

80

V.S.

2

2nd Bass

87

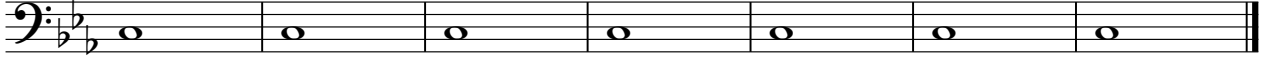

Sleepwalkers - Sleepwalkers

2nd Tenor

$\text{♩} = 100,000,000$

29

36

15

64

70

76

80

11

Bass Choir

Sleepwalkers - Sleepwalkers

♩ = 100,000000

29

36

44

3

53

59

67

73

79

11

Sleepwalkers - Sleepwalkers

1st Bass

♩ = 100,000000

V.S.

V.S.

92
