

Allman Brothers Band - Melissa

♩ = 82,000038

Vocals

Drums

tamborine

Gtr2/Acoustic

GTR1/electric

Bass Guitar

4

Drums

Gtr2/Acoustic

GTR1/electric

Bass Guitar

Copyright © 1998 by m

6

Vocals
Drums
tamborine
Gtr2/Acoustic
GTR1/electric
Bass Guitar

8

Vocals
Drums
tamborine
Gtr2/Acoustic
GTR1/electric
Bass Guitar

9

Vocals

Drums

tamborine

Gtr2/Acoustic

GTR1/electric

Bass Guitar

11

Vocals

Drums

tamborine

Gtr2/Acoustic

GTR1/electric

Bass Guitar

12

Vocals

Drums

tamborine

Gtr2/Acoustic

GTR1/electric

Bass Guitar

14

Vocals

Drums

tamborine

Gtr2/Acoustic

GTR1/electric

Bass Guitar

16

Vocals

Drums

tamborine

Gtr2/Acoustic

GTR1/electric

Bass Guitar

18

Vocals

Drums

tamborine

Gtr2/Acoustic

GTR1/electric

Bass Guitar

20

Vocals

Drums

tamborine

Gtr2/Acoustic

GTR1/electric

Bass Guitar

21

Vocals

Drums

tamborine

Gtr2/Acoustic

GTR1/electric

Bass Guitar

22

Vocals

Drums

tamborine

Gtr2/Acoustic

GTR1/electric

Bass Guitar

24

Vocals

Drums

tamborine

Gtr2/Acoustic

GTR1/electric

Bass Guitar

25

Vocals

Drums

tamborine

Gtr2/Acoustic

GTR1/electric

Bass Guitar

27

Vocals

Drums

tamborine

Gtr2/Acoustic

GTR1/electric

Bass Guitar

28

Vocals

Drums

tamborine

Gtr2/Acoustic

GTR1/electric

Bass Guitar

30

Vocals

Drums

tamborine

Gtr2/Acoustic

GTR1/electric

Bass Guitar

32

Vocals

Drums

tamborine

Gtr2/Acoustic

GTR1/electric

Bass Guitar

34

Vocals

Drums

tamborine

Gtr2/Acoustic

GTR1/electric

Bass Guitar

36

Drums

tamborine

Gtr2/Acoustic

GTR1/electric

Bass Guitar

37

Drums

tamborine

Gtr2/Acoustic

GTR1/electric

Bass Guitar

38

Vocals

Drums

Gtr2/Acoustic

GTR1/electric

Bass Guitar

40

Vocals

Drums

Gtr2/Acoustic

GTR1/electric

Bass Guitar

42

Vocals

Drums

Gtr2/Acoustic

GTR1/electric

Bass Guitar

44

Vocals

Drums

Gtr2/Acoustic

GTR1/electric

Bass Guitar

46

Vocals

Drums

tamborine

Gtr2/Acoustic

GTR1/electric

Bass Guitar

48

Vocals

Drums

tamborine

Gtr2/Acoustic

GTR1/electric

Bass Guitar

49

Vocals

Drums

tamborine

Gtr2/Acoustic

GTR1/electric

Bass Guitar

51

Vocals

Drums

tamborine

Gtr2/Acoustic

GTR1/electric

Bass Guitar

52

Vocals

Drums

tamborine

Gtr2/Acoustic

GTR1/electric

Bass Guitar

54

Vocals

Drums

tamborine

Gtr2/Acoustic

GTR1/electric

Bass Guitar

56

Vocals

Drums

tamborine

Gtr2/Acoustic

GTR1/electric

Bass Guitar

58

Vocals

Drums

tamborine

Gtr2/Acoustic

GTR1/electric

Bass Guitar

60

Vocals

Drums

tamborine

Gtr2/Acoustic

GTR1/electric

Bass Guitar

6 6 3

62

Vocals

Drums

tamborine

Gtr2/Acoustic

GTR1/electric

Bass Guitar

64

Drums

tamborine

Gtr2/Acoustic

GTR1/electric

Bass Guitar

65

Drums

tamborine

Gtr2/Acoustic

GTR1/electric

Bass Guitar

67

Drums

tamborine

Gtr2/Acoustic

GTR1/electric

Bass Guitar

68

Drums

tamborine

Gtr2/Acoustic

GTR1/electric

Bass Guitar

69

Drums

tamborine

Gtr2/Acoustic

GTR1/electric

Bass Guitar

71

Drums

tamborine

Gtr2/Acoustic

GTR1/electric

Bass Guitar

72

Drums

tamborine

Gtr2/Acoustic

GTR1/electric

Bass Guitar

73

Drums

tamborine

Gtr2/Acoustic

GTR1/electric

Bass Guitar

75

Drums

tamborine

Gtr2/Acoustic

GTR1/electric

Bass Guitar

76

Drums

tamborine

Gtr2/Acoustic

GTR1/electric

Bass Guitar

77

Drums

tamborine

Gtr2/Acoustic

GTR1/electric

Bass Guitar

Allman Brothers Band - Melissa

Vocals

♩ = 82,000038

5

10

14

18

23

28

32

3

38

41

43

Copyright © 1998 by m

46

50

54

59

17

Allman Brothers Band - Melissa

Drums

♩ = 82,000038

4

8

12

16

20

24

28

32

36

40

Copyright © 1998 by m

V.S.

Drums

44

48

52

56

60

64

68

72

76

tamborine

Allman Brothers Band - Melissa

♩ = 82,000038

5

8

10

12

14

16

19

21

23

25

2

tamborine

27

29

31

34

36

46

48

50

52

54

56

59

62

64

66

68

70

72

74

76

4

tamborine

78

$\text{♩} = 82,000038$

5

8

10

12

15

18

20

21

23

Copyright © 1998 by m

V.S.

25

27

29

32

35

37

39

42

44

48

V.S.

77

GTR1/electric

Allman Brothers Band - Melissa

♩ = 82,000038

4

9

15

21

27

32

37

42

Copyright © 1998 by m

48

53

59

63

67

70

75

Allman Brothers Band - Melissa

Bass Guitar

♩ = 82,000038

4

8

12

16

21

26

30

34

38

42

Copyright © 1998 by m

V.S.

46

50

54

58

62

66

70

74

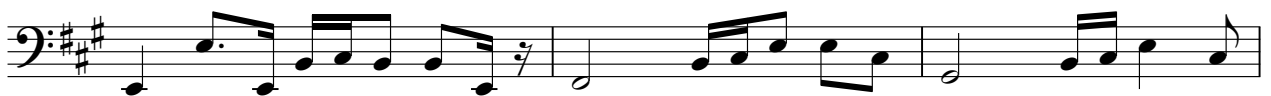

77

