

Striptease - Striptease

♩ = 140,000137

SAXES

TROMBONE

SNARE

KICK

CLOSED HI HAT

CRASH

LOW TOM

HIGHT TOM

MID TOM

ACOU BASS

ELEC ORGAN

♩ = 140,000137

BRASS

STRINGS

5

SAXES

TROMBONE

SNARE

KICK

CLOSED HI HAT

ACOU BASS

BRASS

STRINGS

8

SAXES

TROMBONE

SNARE

KICK

CLOSED HI HAT

CRASH

LOW TOM

HIGH TOM

MID TOM

ACOU BASS

BRASS

STRINGS

12

SAXES

SNARE

KICK

CLOSED HI HAT

ACOU BASS

BRASS

16

SAXES

SNARE

KICK

CLOSED HI HAT

ACOU BASS

BRASS

20

SAXES

TROMBONE

SNARE

KICK

CLOSED HI HAT

CRASH

LOW TOM

HIGHT TOM

MID TOM

ACOU BASS

BRASS

STRINGS

SAXES

TROMBONE

SNARE

KICK

CLOSED HI HAT

ACOU BASS

BRASS

STRINGS

SAXES

TROMBONE

SNARE

KICK

CLOSED HI HAT

CRASH

ACOU BASS

BRASS

STRINGS

29

SAXES

TROMBONE

SNARE

KICK

CLOSED HI HAT

CRASH

ACOU BASS

BRASS

STRINGS

32

SAXES

TROMBONE

SNARE

KICK

CLOSED HI HAT

LOW TOM

HIGHT TOM

ACOU BASS

BRASS

STRINGS

34

SAXES

TROMBONE

SNARE

KICK

CLOSED HI HAT

CRASH

LOW TOM

HIGHT TOM

ACOU BASS

BRASS

STRINGS

36

SAXES

TROMBONE

SNARE

KICK

CLOSED HI HAT

CRASH

LOW TOM

HIGHT TOM

ACOU BASS

ELEC ORGAN

BRASS

STRINGS

38

TROMBONE

SNARE

KICK

CLOSED HI HAT

LOW TOM

HIGHT TOM

ACOU BASS

ELEC ORGAN

BRASS

STRINGS

6

41

TROMBONE

SNARE

KICK

CLOSED HI HAT

CRASH

ACOU BASS

ELEC ORGAN

BRASS

STRINGS

3

44

SAXES

TROMBONE

SNARE

KICK

CLOSED HI HAT

CRASH

ACOU BASS

BRASS

STRINGS

48

SAXES

TROMBONE

SNARE

KICK

CLOSED HI HAT

ACOU BASS

BRASS

STRINGS

51

SAXES

TROMBONE

SNARE

KICK

CLOSED HI HAT

CRASH

ACOU BASS

BRASS

STRINGS

54

SAXES

TROMBONE

SNARE

KICK

CLOSED HI HAT

LOW TOM

HIGHT TOM

MID TOM

ACOU BASS

BRASS

STRINGS

57

TROMBONE

SNARE

KICK

CLOSED HI HAT

LOW TOM

HIGHT TOM

ACOU BASS

ELEC ORGAN

BRASS

STRINGS

TROMBONE

SNARE

KICK

CLOSED HI HAT

CRASH

LOW TOM

HIGHTOM

ACOU BASS

ELEC ORGAN

BRASS

STRINGS

TROMBONE

SNARE

KICK

CLOSED HI HAT

CRASH

ACOU BASS

ELEC ORGAN

BRASS

STRINGS

69

TROMBONE

SNARE

KICK

CLOSED HI HAT

ACOU BASS

ELEC ORGAN

BRASS

STRINGS

72

TROMBONE

SNARE

KICK

CLOSED HI HAT

CRASH

ACOU BASS

ELEC ORGAN

BRASS

STRINGS

TROMBONE

SNARE

KICK

CLOSED HI HAT

ACOU BASS

ELEC ORGAN

BRASS

STRINGS

TROMBONE

SNARE

KICK

CLOSED HI HAT

CRASH

LOW TOM

HIGHT TOM

MID TOM

ACOU BASS

ELEC ORGAN

BRASS

STRINGS

80

TROMBONE

SNARE

KICK

CLOSED HI HAT

LOW TOM

HIGHT TOM

ACOU BASS

ELEC ORGAN

BRASS

STRINGS

SAXES

TROMBONE

SNARE

KICK

CLOSED HI HAT

CRASH

ACOU BASS

ELEC ORGAN

BRASS

STRINGS

SAXES

TROMBONE

SNARE

KICK

CLOSED HI HAT

CRASH

ACOU BASS

BRASS

STRINGS

93

SAXES

TROMBONE

SNARE

KICK

CLOSED HI HAT

CRASH

ACOU BASS

BRASS

STRINGS

96

SAXES

TROMBONE

SNARE

KICK

CLOSED HI HAT

CRASH

ACOU BASS

BRASS

STRINGS

SAXES

TROMBONE

SNARE

KICK

CLOSED HI HAT

CRASH

ACOU BASS

BRASS

STRINGS

# Striptease - Striptease

## SAXES

♩ = 140,000137

5

7

10

14

17

20

23

26

29

V.S.

SAXES

32

34

35

37

47

50

53

55

57

91

94

97

100

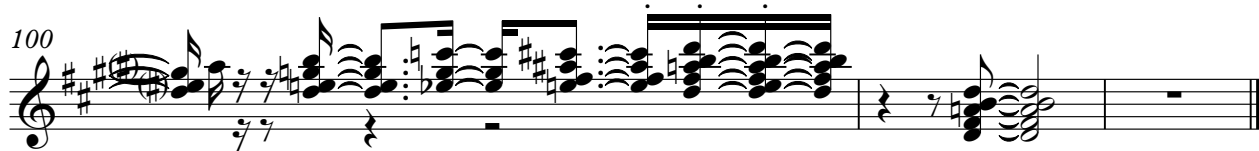

TROMBONE

Striptease - Striptease

$\text{♩} = 140,000137$

5

9

10

23

28

32

36

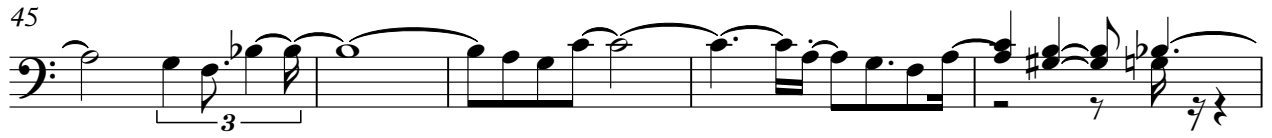

TROMBONE

82

86

89

93

96

99

SNARE

Striptease - Striptease

♩ = 140,000137

2

8

14

20

26

32

38

43

48

52

57

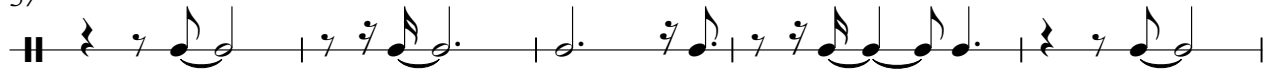

62

67

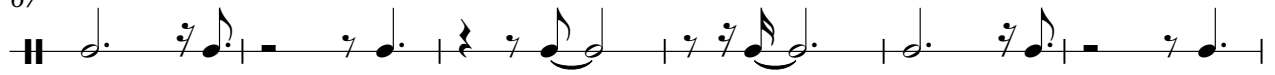

73

79

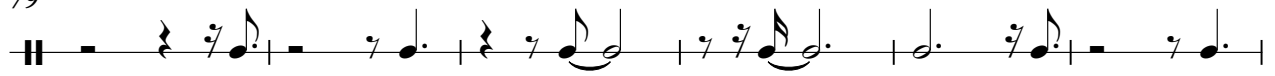

85

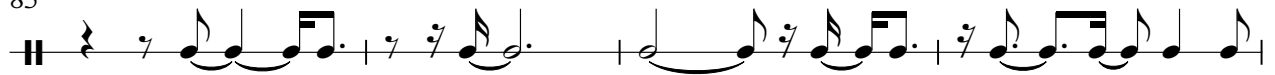

89

95

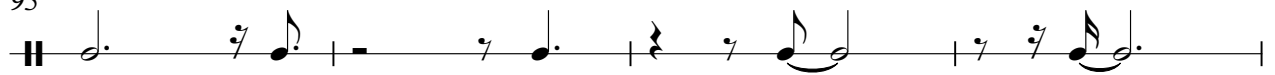

99

KICK

Striptease - Striptease

♩ = 140,000137

6

11

16

21

26

31

36

41

46

V.S.

98

## CLOSED HI HAT

44

48

52

56

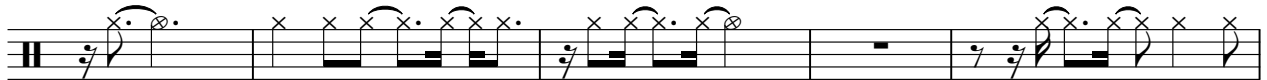

61

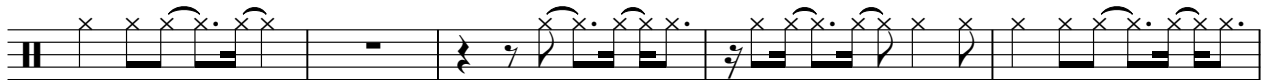

66

70

74

78

83

CLOSED HI HAT

88

92

96

99

CRASH

Striptease - Striptease

♩ = 140,000137

6 11

22 5

32 2 2 3

42 6

53 6 2

65 6

75 3 2 2

85

91

97

LOWTOM

Striptease - Striptease

♩ = 140,000137

5 12

21 11

36

41 15

60 15

79

84 17

HIGHTOM

Striptease - Striptease

♩ = 140,000137

5 12

21 11

36

41 15

60 14

78 2

83 17

MID TOM

Striptease - Striptease

♩ = 140,000137

22

57

# Striptease - Striptease

ACOU BASS

♩ = 140,000137

5

9

14

18

22

26

30

34

37

V.S.

41

45

49

53

57

61

66

70

74

78

82

86

90

94

98

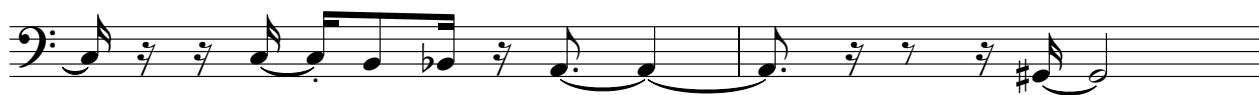

100

♩ = 140,000137

35

38

39

6

42

43

13

2

57

3

ÆLEC ORGAN

3

58

60

62

65

68

71

74

76

78

79

80

V.S.

4  
81  
ELEC ORGAN  
6  
3

82  
3  
3

83  
6

85  
bb

88  
14  
14  
3

# Striptease - Striptease

BRASS

♩ = 140,000137

5

8

12

15

18

22

26

30

33

V.S.

35

3

38

42

3

44

48

52

55

3

57

3

60

3

64

100

STRINGS

Striptease - Striptease

♩ = 140,000137

5

9

10

23

27

31

34

37

STRINGS

41

45

50

54

58

63

66

70

74

78

82

STRINGS

3

86

89

93

96

99