

Swamp Thing - Swamp Thing

♩ = 132,000137

Ocarina

Percussion

Flexatone

Flexatone

Jazz Guitar

Jazz Guitar

Jazz Guitar

Pedal Steel Guitar

Electric Bass

Synth Bass

Synth Drums

Reverse Cymbals

♩ = 132,000137

Pad 1 (New Age)

YAMAHA 1995

5

Perc.

J. Gtr.

J. Gtr.

P. S. Gtr.

E. Bass

S. Bass

Rev. Cym.

8

J. Gtr.

J. Gtr.

11

Perc.

Flex.

J. Gtr.

J. Gtr.

J. Gtr.

P. S. Gtr.

13

15

17

Perc.

Flex.

J. Gtr.

J. Gtr.

J. Gtr.

P. S. Gtr.

E. Bass

19

Perc.

Flex.

J. Gtr.

J. Gtr.

J. Gtr.

P. S. Gtr.

E. Bass

20

21

23

24

25 7

Perc. Flex. J. Gtr. J. Gtr. J. Gtr. P. S. Gtr. E. Bass

27

Perc. Flex. J. Gtr. J. Gtr. J. Gtr. P. S. Gtr. E. Bass

28

Perc.

Flex.

J. Gtr.

J. Gtr.

J. Gtr.

P. S. Gtr.

E. Bass

29

Oc.

Perc.

Flex.

J. Gtr.

J. Gtr.

J. Gtr.

P. S. Gtr.

E. Bass

Rev. Cym.

Pad 1

31

Oc.

Perc.

Flex.

J. Gtr.

J. Gtr.

J. Gtr.

P. S. Gtr.

E. Bass

Rev. Cym.

Pad 1

32

Perc.

Flex.

J. Gtr.

P. S. Gtr.

E. Bass

Syn. Drums

Rev. Cym.

Pad 1

33

Oc.

Perc.

Flex.

Flex.

J. Gtr.

P. S. Gtr.

E. Bass

S. Bass

Syn. Drums

Rev. Cym.

35

36

37

Oc.

Perc.

Flex.

P. S. Gtr.

E. Bass

S. Bass

Syn. Drums

Rev. Cym.

38

Oc.

Perc.

Flex.

P. S. Gtr.

E. Bass

Syn. Drums

Rev. Cym.

39

Oc.

Perc.

Flex.

P. S. Gtr.

E. Bass

S. Bass

Syn. Drums

Rev. Cym.

40

Perc.

Flex.

P. S. Gtr.

E. Bass

Syn. Drums

Rev. Cym.

41

Oc.

Perc.

Flex.

P. S. Gtr.

E. Bass

S. Bass

Syn. Drums

Rev. Cym.

43

Perc.

Flex.

J. Gtr.

J. Gtr.

J. Gtr.

P. S. Gtr.

E. Bass

Syn. Drums

44

45

47

Perc.

J. Gtr.

P. S. Gtr.

E. Bass

S. Bass

Rev. Cym.

48

Perc.

P. S. Gtr.

E. Bass

S. Bass

Rev. Cym.

49

Perc.

P. S. Gtr.

E. Bass

S. Bass

Rev. Cym.

50

Perc.

J. Gtr.

P. S. Gtr.

E. Bass

S. Bass

Rev. Cym.

52

Perc.

J. Gtr.

E. Bass

55

Perc.

Flex.

J. Gtr.

J. Gtr.

P. S. Gtr.

58

60

62

64

Perc.

Flex.

J. Gtr.

J. Gtr.

P. S. Gtr.

E. Bass

65

Perc.

Flex.

J. Gtr.

J. Gtr.

P. S. Gtr.

E. Bass

67

Perc.

Flex.

J. Gtr.

J. Gtr.

P. S. Gtr.

E. Bass

68

Perc.

Flex.

J. Gtr.

J. Gtr.

P. S. Gtr.

E. Bass

69

Perc.

Flex.

J. Gtr.

J. Gtr.

J. Gtr.

P. S. Gtr.

E. Bass

71

J. Gtr.

J. Gtr.

Ocarina

Swamp Thing - Swamp Thing

♩ = 132,000137

29 2

36

40

31

YAMAHA 1995

Swamp Thing - Swamp Thing

Percussion

♩ = 132,000137

2

6

13

16

19

22

25

28

31

34

YAMAHA 1995

V.S.

Percussion

37

40

43

46

49

55

59

61

65

68

Swamp Thing - Swamp Thing

Flexatone

♩ = 132,000137

10

13

16

19

22

25

28

31

34

YAMAHA 1995

43

46

56

59

62

65

68

♩ = 132,000137

32 2

37

41

30

YAMAHA 1995

♩ = 132,000137

6

9

12

15

18

20

22

24

26

29

V.S.

YAMAHA 1995

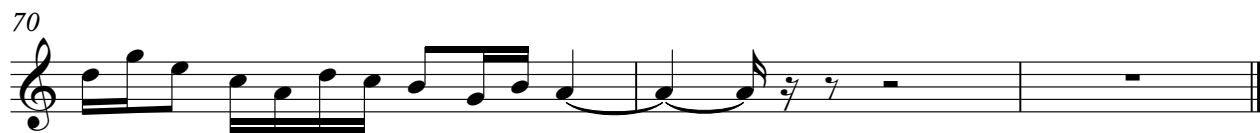

♩ = 132,000137

6

9

12

15

18

21

24

27

30

11

YAMAHA 1995

43

46

70

♩ = 132,000137

10

13

16

19

22

25

28

31

34

7

YAMAHA 1995

43

46

56

59

62

65

68

Swamp Thing - Swamp Thing

♩ = 132,000137

2

5

8

13

16

19

20

21

22

23

YAMAHA 1995

3

V.S.

2 Pedal Steel Guitar

24

25

26

27

28

29

30

31

32

33

Pedal Steel Guitar

34

35

36

37

38

39

40

41

42

43

V.S.

4 Pedal Steel Guitar

44

45

46

47

48

49

50

55

58

61

Pedal Steel Guitar 5

64

65

66

67

68

69

2

34

36

38

40

42

44

46

48

50

63

65

67

69

♩ = 132,000137

31

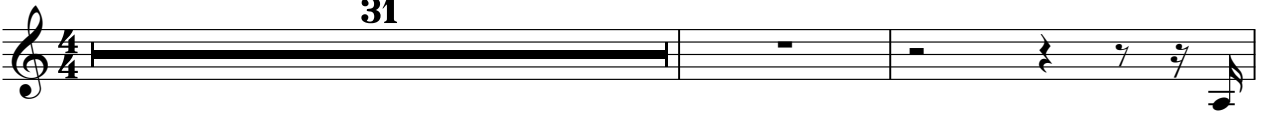

34

37

40

42

30

YAMAHA F995

Reverse Cymbals

Swamp Thing - Swamp Thing

♩ = 132,000137

5 22

31

37

42 3

48 22

YAMAHA 1995

Pad 1 (New Age)

Swamp Thing - Swamp Thing

♩ = 132,000137

29

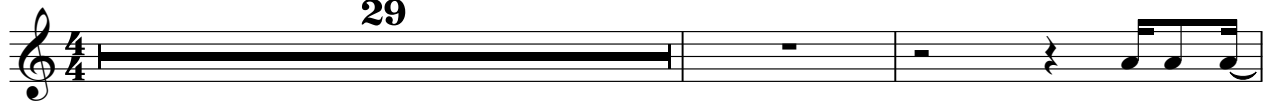

32

40

YAMAHA 1995