

There's No Business Like Show Business - There's No Business Like Show Busin

♩ = 240,000000

Flutes

Clarinets

Bass Clarinet

Alto Sax

Tenor Sax

French Horns

Trumpets

Piano

♩ = 240,000000

Guitar

Guide Melody

Bass

6

Alto Sax

Tenor Sax

Trumpets

Piano

Guitar

Guide Melody

Bass

11

Alto Sax

Tenor Sax

Piano

Guitar

Guide Melody

Bass

16

Clarinet

Bass Clarinet

Alto Sax

Tenor Sax

Trumpets

Piano

Guitar

Guide Melody

Bass

21

Clarinet

Bass Clarinet

Alto Sax

Tenor Sax

Trumpets

Piano

Guitar

Guide Melody

Bass

27

Clarinet

Bass Clarinet

Alto Sax

Tenor Sax

Trumpets

Piano

Guitar

Guide Melody

Bass

32

Alto Sax

Tenor Sax

Trumpets

Piano

Guitar

Guide Melody

Bass

37

Alto Sax

Tenor Sax

Trumpets

Piano

Guitar

Guide Melody

Bass

42

Alto Sax

Tenor Sax

Trumpets

Piano

Guitar

Guide Melody

Bass

47

Alto Sax

Tenor Sax

Trumpets

Piano

Guitar

Guide Melody

Bass

52

Alto Sax

Tenor Sax

French Horns

Trumpets

Piano

Guitar

Guide Melody

Bass

57

Flutes

Clarinets

Bass Clarinet

Alto Sax

Tenor Sax

French Horns

Trumpets

Piano

Guitar

Guide Melody

Bass

63

Flutes

Clarinets

Bass Clarinet

French Horns

Piano

Guitar

Guide Melody

Bass

68

Flutes

Clarinets

Bass Clarinet

French Horns

Piano

Guitar

Guide Melody

Bass

73

Flutes

Clarinets

Bass Clarinet

French Horns

Piano

Guitar

Guide Melody

Bass

78

Flutes

French Horns

Piano

Guitar

Guide Melody

Bass

82

Flutes

Alto Sax

Tenor Sax

French Horns

Trumpets

Piano

Guitar

Guide Melody

Bass

87

Alto Sax

Tenor Sax

Trumpets

Piano

Guitar

Guide Melody

Bass

92

Clarinets

Bass Clarinet

Alto Sax

Tenor Sax

Trumpets

Piano

Guitar

Guide Melody

Bass

98

Clarinet

Bass Clarinet

Alto Sax

Tenor Sax

Trumpets

Piano

Guitar

Guide Melody

Bass

103

Alto Sax

Tenor Sax

Trumpets

Piano

Guitar

Guide Melody

Bass

108

Alto Sax

Tenor Sax

Piano

Guitar

Guide Melody

Bass

113

Alto Sax

Tenor Sax

Trumpets

Piano

Guitar

Guide Melody

Bass

118

Alto Sax

Tenor Sax

Trumpets

Piano

Guitar

Guide Melody

Bass

122

Alto Sax

Tenor Sax

Trumpets

Piano

Guitar

Guide Melody

Bass

127

Flutes

Clarinets

Alto Sax

Tenor Sax

Trumpets

Piano

Guitar

Guide Melody

Bass

132

Flutes

Clarinets

Alto Sax

Tenor Sax

French Horns

Trumpets

Piano

Guitar

Guide Melody

Bass

137

Alto Sax

Tenor Sax

French Horns

Trumpets

Piano

Guitar

Guide Melody

Bass

140

Alto Sax

Tenor Sax

French Horns

Trumpets

Piano

Guitar

Bass

Flutes

There's No Business Like Show Business - There's No

$\text{♩} = 240,000,000$   
59

65

73

78

82

47

131

8

Clarinets

There's No Business Like Show Business - There's No

♩ = 240,000000

17

22

28

31

64

72

16

93

99

28

131

8

Bass Clarinet

There's No Business Like Show Business - There's No

♩ = 240,000000

**17**

**22**

**28**

**31**

**64**

**72**

**16**

**93**

**99**

**41**

# There's No Business Like Show Business - There's No

Alto Sax

♩ = 240,000000

8

16

22

29

36

43

49

55

22

Tenor Sax

There's No Business Like Show Business - There's No

♩ = 240,000000

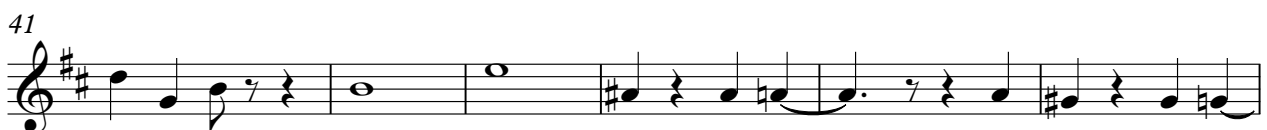
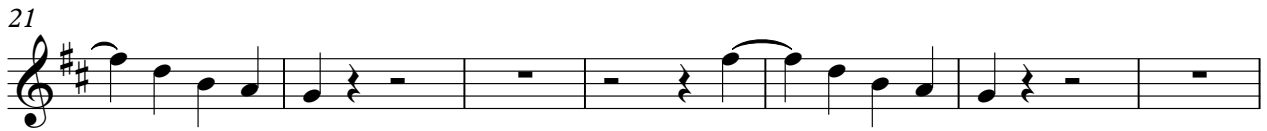

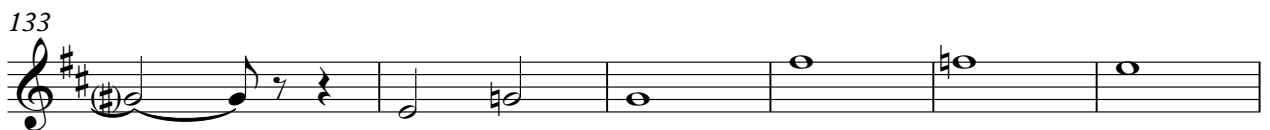
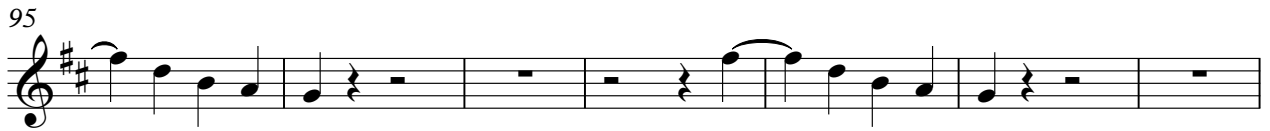

French Horns

There's No Business Like Show Business - There's No

♩ = 240,000000

55

60

65

70

75

82

50

136

141

# There's No Business Like Show Business - There's No

## Trumpets

♩ = 240,000000

7 6

17 2

24 3

31 6

41 2

48 2

54

59 22

82 6

Trumpets

90

2

96

3

104

6

114

2

120

2

127

132

137

140

Piano

There's No Business Like Show Business - There's No

♩ = 240,000000

5

8

13

19

25

V.S.

30

35

40

45

49

54

60

64

68

72

77

81

86

92

98

104

109

114

119

123

128

132

136

140

There's No Business Like Show Business - There's No

Guitar

♩ = 240,000000

6

10

14

18

24

28

32

36

40

V.S.

44

48

53

58

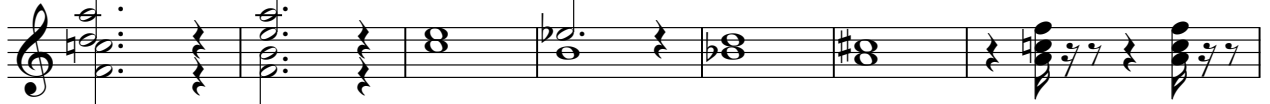

65

70

75

81

85

89

136

140

Guide Melody

There's No Business Like Show Business - There's No

♩ = 240,000000

8

14

20

26

31

37

43

49

53

2

59

65

70

76

82

88

94

100

106

112

118

124

131

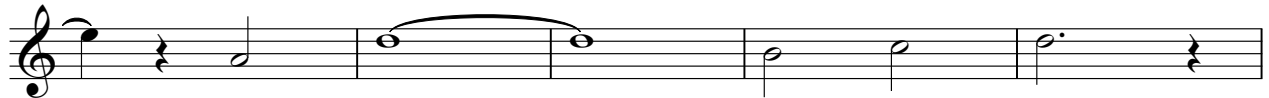

136

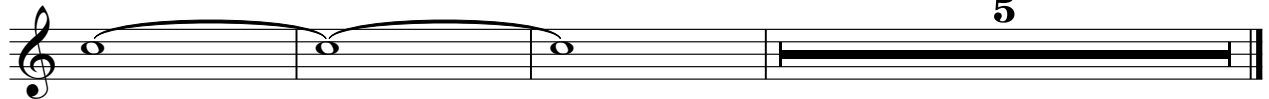

There's No Business Like Show Business - There's No

Bass

♩ = 240,000000

52

57

63

68

74

79

84

89

94

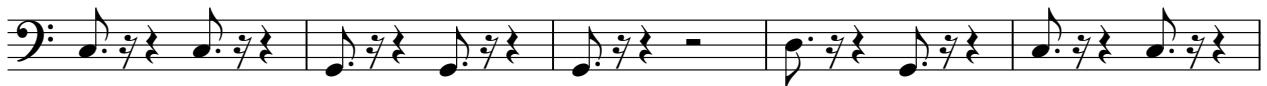

99

104

109

114

120

126

131

136

140

