

Truman Show - Truman Show

♩ = 120,000000

Mozart - Piano

Sonata #16

Mozart - Piano

Sonata #16

Mozart - Piano

Sonata #16

Mozart - Piano

Sonata #16

Mozart - Piano

Sonata #16

Mozart - Piano
Sonata #16

Mozart - Piano
Sonata #16

Mozart - Piano
Sonata #16

Mozart - Piano
Sonata #16

Mozart - Piano
Sonata #16

Mozart - Piano
Sonata #16

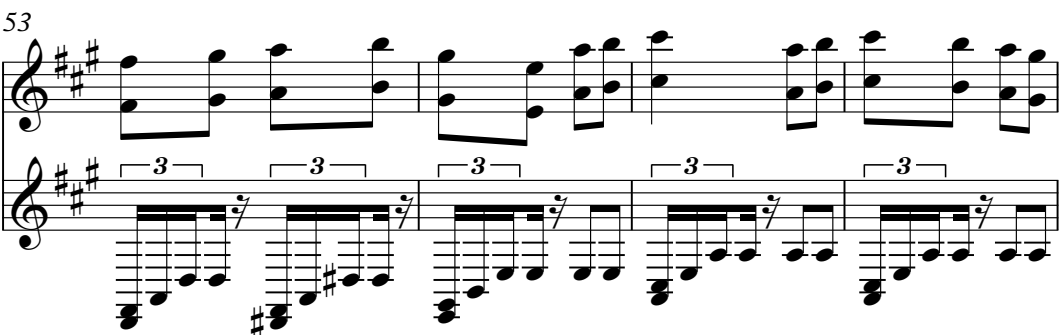

Mozart - Piano

Sonata #16

57

Mozart - Piano

Sonata #16

61

Mozart - Piano

Sonata #16

65

Mozart - Piano

Sonata #16

69

Mozart - Piano

Sonata #16

73

Mozart - Piano

Sonata #16

77

Mozart - Piano

Sonata #16

81

Mozart - Piano

Sonata #16

85

Mozart - Piano

Sonata #16

89

Mozart - Piano

Sonata #16

93

Mozart - Piano

Sonata #16

96

Mozart - Piano

Sonata #16

100

Mozart - Piano

Sonata #16

Mozart - Piano
Sonata #16

104

Mozart - Piano
Sonata #16

108

Mozart - Piano
Sonata #16

111

Mozart - Piano
Sonata #16

115

Mozart - Piano
Sonata #16

119

Mozart - Piano
Sonata #16

123

Mozart - Piano

Sonata #16

127

Mozart - Piano

Sonata #16

131

Mozart - Piano

Sonata #16

136

Mozart - Piano

Sonata #16

141

Mozart - Piano

Sonata #16

145

Mozart - Piano

Sonata #16

150

Mozart - Piano

Sonata #16

Mozart - Piano
Sonata #16

156

Mozart - Piano
Sonata #16

161

Mozart - Piano
Sonata #16

167

Mozart - Piano
Sonata #16

172

Mozart - Piano
Sonata #16

177

Mozart - Piano
Sonata #16

181

Mozart - Piano

Sonata #16

184

Mozart - Piano

Sonata #16

188

Mozart - Piano

Sonata #16

191

Mozart - Piano

Sonata #16

194

Mozart - Piano

Sonata #16

198

Mozart - Piano

Sonata #16

202

Mozart - Piano

Sonata #16

Mozart - Piano

Sonata #16

Mozart - Piano

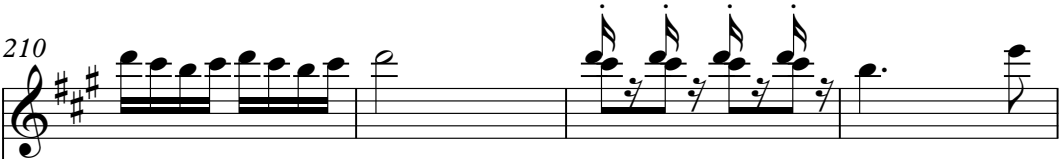

Sonata #16

Mozart - Piano

Sonata #16

Mozart - Piano

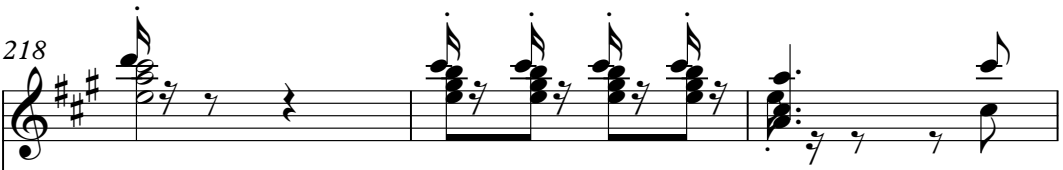

Sonata #16

Mozart - Piano

Sonata #16

♩ = 120,000000

7

13

19

26

32

39

45

50

58

V.S.

112

119

127

133

139

145

152

158

166

172

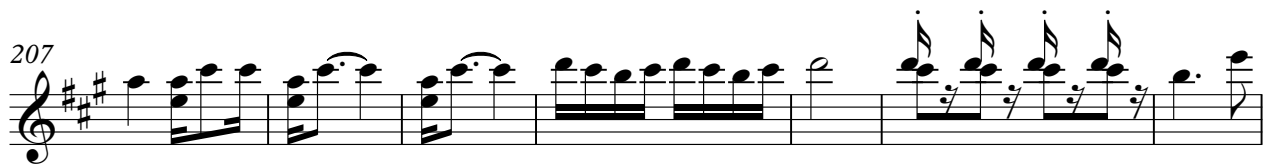
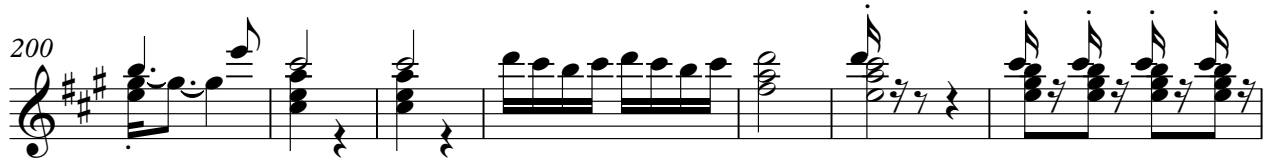
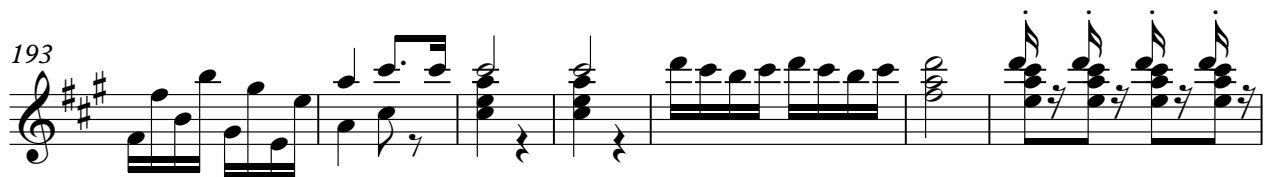

Sonata #16

Truman Show - Truman Show

♩ = 120,000000

2

10

18

27

35

44

50

55

60

65

V.S.

71

78

85

92

100

108

115

119

124

128

134

142

151

159

168

176

181

185

190

195

V.S.

200

205

210

215

220

