

Twister - Twister

♩ = 125,000000

Flute

Piccolo

Oboe

Oboe

Clarinet

Clarinet in Bb

Bassoon

Bassoon

French Horn

Horn in F

Trumpet

Baroque Trumpet

Trombone

Trombone

Tuba

Tuba

Percussion

Percussion

Glockenspiel

Glockenspiel

♩ = 125,000000

Bass

Upright Bass

Cello

Synth Strings

Violin I

Viola

Violin II

Viola

Viola

Piano

Solo

Copyright ©1998 by Blue Max Distribution

5

Picc.

Ob.

Cl.

Bsn.

Bar. Tpt.

Tbn.

Tba.

Perc.

U. Bass

Syn. Str.

Vla.

Vla.

Vla.

Solo

7

Ob.
Cl.
Bsn.
Hn.
Bar. Tpt.
Tbn.
Tba.
Perc.
U. Bass
Syn. Str.
Vla.
Vla.
Vla.

9

Picc.
Ob.
Cl.
Bsn.
Hn.
Bar. Tpt.
Tbn.
Tba.
Perc.
U. Bass
Syn. Str.
Vla.
Vla.
Vla.
Solo

Detailed description of the musical score: The score is for measures 9 and 10 of a piece in D major. The Piccolo and Oboe parts play sustained notes. The Clarinet and Bassoon parts have melodic lines with slurs. The Horn, Baritone Trumpet, Trombone, and Tuba parts have rhythmic patterns. The Percussion part has a steady beat. The Upright Bass part has a walking bass line. The Synthesizer/Strings part has a melodic line. The Violin, Viola, and Solo parts have complex rhythmic patterns.

11

Picc.
Ob.
Cl.
Bsn.
Hn.
Bar. Tpt.
Tbn.
Tba.
Perc.
U. Bass
Syn. Str.
Vla.
Vla.
Vla.
Solo

13

Picc.

Ob.

Cl.

Bsn.

Hn.

Bar. Tpt.

Tbn.

Tba.

Perc.

U. Bass

Syn. Str.

Vla.

Vla.

Vla.

Solo

15

Picc.

Ob.

Cl.

Bsn.

Hn.

Bar. Tpt.

Tbn.

Tba.

Perc.

Glock.

U. Bass

Syn. Str.

Vla.

Vla.

Vla.

Solo

17

Picc.
Ob.
Cl.
Bsn.
Hn.
Tbn.
Tba.
Perc.
Glock.
U. Bass
Syn. Str.
Vla.
Vla.
Vla.
Solo

Detailed description of the musical score: The score is for a symphony orchestra, page 8, starting at measure 17. The key signature has two sharps (F# and C#). The Piccolo, Oboe, Clarinet, and Bassoon parts feature melodic lines with slurs and ties. The Horn, Trombone, and Tuba parts provide harmonic support with sustained notes. The Percussion part has a rhythmic pattern of eighth notes. The Glockenspiel part has a melodic line with slurs. The Upright Bass part has a simple bass line. The Synthesizer/Strings part has a melodic line with slurs. The Violin, Viola, and Violoncello parts have melodic lines with slurs. The Solo part has a complex rhythmic pattern of sixteenth notes.

19

Picc.
Ob.
Cl.
Bsn.
Hn.
Tbn.
Tba.
Perc.
Glock.
U. Bass
Syn. Str.
Vln.
Vln.
Vln.
Solo

21

Picc.
Ob.
Cl.
Bsn.
Hn.
Tbn.
Tba.
Perc.
Glock.
U. Bass
Syn. Str.
Vla.
Vla.
Vla.
Solo

Detailed description of the musical score: The score is for a symphony orchestra. It begins at measure 21. The Piccolo, Oboe, Clarinet, and Bassoon parts feature complex rhythmic patterns with many beamed notes and rests. The Horn and Trombone parts play sustained chords. The Tuba part has a few notes. The Percussion part plays a steady eighth-note pattern. The Glockenspiel part has a melodic line. The Upright Bass part has a few notes. The Synthesizer part plays a complex, multi-layered texture. The Violin parts (Vla.) play a rhythmic pattern. The Solo part plays a complex, multi-layered texture.

23

Picc.
Ob.
Cl.
Bsn.
Hn.
Bar. Tpt.
Tbn.
Tba.
Perc.
Glock.
U. Bass
Syn. Str.
Vla.
Vla.
Vla.
Solo

25

Picc.

Ob.

Cl.

Bsn.

Hn.

Bar. Tpt.

Tbn.

Tba.

Perc.

U. Bass

Syn. Str.

Vla.

Vla.

Vla.

Solo

27

Cl.

Bsn.

Hn.

Tba.

Perc.

U. Bass

Syn. Str.

Vln.

Vln.

Vln.

Solo

29

Cl.
Bsn.
Hn.
Tba.
Perc.
U. Bass
Syn. Str.
Vla.
Vla.
Solo

31

Ob.
Cl.
Bsn.
Hn.
Tba.
Perc.
U. Bass
Syn. Str.
Vla.
Vla.
Vla.
Solo

33

Ob.
Cl.
Bsn.
Hn.
Tba.
Perc.
U. Bass
Syn. Str.
Vla.
Vla.
Vla.
Solo

35

Picc.
Ob.
Cl.
Bsn.
Hn.
Tba.
Perc.
U. Bass
Syn. Str.
Vla.
Vla.
Vla.
Solo

37

Picc.
Ob.
Cl.
Bsn.
Hn.
Bar. Tpt.
Tbn.
Tba.
Perc.
U. Bass
Syn. Str.
Vla.
Vla.
Vla.
Solo

39

Picc.

Ob.

Cl.

Bsn.

Hn.

Bar. Tpt.

Tbn.

Tba.

Perc.

U. Bass

Syn. Str.

Vla.

Vla.

Vla.

Solo

41

Picc.

Ob.

Cl.

Bsn.

Hn.

Bar. Tpt.

Tbn.

Tba.

Perc.

U. Bass

Syn. Str.

Vla.

Vla.

Vla.

Solo

43

Picc.

Ob.

Cl.

Bsn.

Hn.

Bar. Tpt.

Tbn.

Tba.

Perc.

U. Bass

Syn. Str.

Vla.

Vla.

Vla.

Solo

46

Picc.
Ob.
Cl.
Bsn.
Hn.
Bar. Tpt.
Tbn.
Tba.
U. Bass
Syn. Str.
Vla.
Vla.
Vla.
Solo

47

Picc.

Ob.

Cl.

Bsn.

Hn.

Bar. Tpt.

Tbn.

Tba.

Perc.

U. Bass

Syn. Str.

Vla.

Vla.

Vla.

Solo

6 6 6 6

48

Picc.

Ob.

Cl.

Bsn.

Hn.

Bar. Tpt.

Tbn.

Tba.

Perc.

U. Bass

Syn. Str.

Vla.

Vla.

Vla.

Solo

6 6 6 6

49

Picc.
Ob.
Cl.
Bsn.
Hn.
Bar. Tpt.
Tbn.
Tba.
Perc.
U. Bass
Syn. Str.
Vla.
Vla.
Vla.
Solo

50

Picc.
Ob.
Cl.
Bsn.
Hn.
Bar. Tpt.
Tbn.
Tba.
Perc.
U. Bass
Syn. Str.
Vla.
Vla.
Vla.
Solo

51

Picc.
Ob.
Cl.
Bsn.
Hn.
Bar. Tpt.
Tbn.
Tba.
Perc.
U. Bass
Syn. Str.
Vla.
Vla.
Vla.
Solo

Detailed description of the musical score: The score is for measures 51-54. The key signature has two sharps (F# and C#). The Piccolo, Oboe, Clarinet, and Solo parts are in treble clef. The Bassoon, Horn, Baritone Trumpet, Trombone, Tuba, and Upright Bass parts are in bass clef. The Percussion part features a complex rhythmic pattern with sixteenth notes and rests, marked with '6' above the staff. The Synthesizer Strings part consists of three staves, each with a different voicing. The Solo part is a single staff with a complex, multi-measure rest.

52

Picc.

Ob.

Cl.

Bsn.

Hn.

Bar. Tpt.

Tbn.

Tba.

Perc.

Glock.

U. Bass

Syn. Str.

Vla.

Vla.

Vla.

Solo

53

Picc.
Ob.
Cl.
Bsn.
Hn.
Bar. Tpt.
Tbn.
Tba.
Perc.
Glock.
U. Bass
Syn. Str.
Vla.
Vla.
Vla.
Solo

54

Picc.
Ob.
Cl.
Bsn.
Hn.
Bar. Tpt.
Tbn.
Tba.
Perc.
Glock.
U. Bass
Syn. Str.
Vla.
Vla.
Vla.
Solo

55

Picc.

Ob.

Cl.

Bsn.

Hn.

Bar. Tpt.

Tbn.

Tba.

Perc.

Glock.

U. Bass

Syn. Str.

Vla.

Vla.

Vla.

Solo

56

Picc.
Ob.
Cl.
Bsn.
Hn.
Bar. Tpt.
Tbn.
Tba.
Perc.
Glock.
U. Bass
Syn. Str.
Vla.
Vla.
Vla.
Solo

57

Picc.

Ob.

Cl.

Bsn.

Hn.

Bar. Tpt.

Tbn.

Tba.

Perc.

Glock.

U. Bass

Syn. Str.

Vla.

Vla.

Vla.

Solo

58 $\text{♩} = 123$

Picc.

Ob.

Cl.

Bsn.

Hn.

Bar. Tpt.

Tbn.

Tba.

Perc.

Glock.

U. Bass

Syn. Str.

Vla.

Vla.

Vla.

Solo

$\text{♩} = 123$

60 ♩ = 105,000107

Picc.

Ob.

Cl.

Bsn.

Hn.

Bar. Tpt.

Tbn.

Tba.

Perc.

Glock.

U. Bass

Syn. Str.

Vla.

Vla.

Vla.

Solo

61

Picc.

Ob.

Cl.

Bsn.

Hn.

Bar. Tpt.

Tbn.

Tba.

Perc.

Glock.

U. Bass

Syn. Str.

Vla.

Vla.

Vla.

Solo

62

Picc.

Ob.

Cl.

Bsn.

Hn.

Bar. Tpt.

Tbn.

Tba.

Perc.

Glock.

U. Bass

Syn. Str.

Vla.

Vla.

Vla.

Solo

Piccolo

Twister - Twister

♩ = 125,000000
Flute

4 3 2

11

18

21 10

36 2

44

48

51

55

58 12

2

Piccolo

60 ♩ = 105,000107

Oboe

Twister - Twister

♩ = 125,000000

Oboe

5

8

15

19

23

5

32

36

2

Copyright ©1998 by Blue Max Distribution

42

47

51

56

60

Twister - Twister

Clarinet in B \flat

$\text{♩} = 125,000000$
Clarinet **4**

7

11

18

21

24

31

37

45

49

Copyright ©1998 by Blue Max Distribution

V.S.

2

Clarinet in B \flat

53

57

59

Bassoon

Twister - Twister

♩ = 125,000000

Bassoon **3**

7

10

14

21

27

33

37

2

Bassoon

44

51

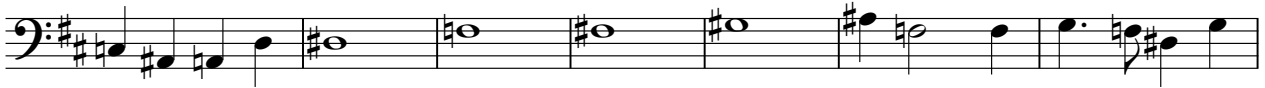

58

Horn in F

Twister - Twister

♩ = 125,000000
French Horn

7

10

14

21

27

33

40

48

54

58

Baroque Trumpet

Twister - Twister

♩ = 125,000000
Trumpet

3

6

8

10

12

14

8

24

10

Baroque Trumpet

37

44

48

51

56

60

Trombone Twister - Twister

♩ = 125,000000

Trombone

4

10

15

21

26

10

42

49

55

59

Copyright ©1998 by Blue Max Distribution

Tuba

Twister - Twister

♩ = 125,000000

Tuba

4

9

14

19

23

30

39

47

54

60

♩ = 105,000107

Copyright © 1998 by Blue Max Distribution

Percussion

Twister - Twister

♩ = 125,000000
Percussion

6

10

14

16

18

20

22

24

26

28

30

32

34

36

38

40

42

47

48

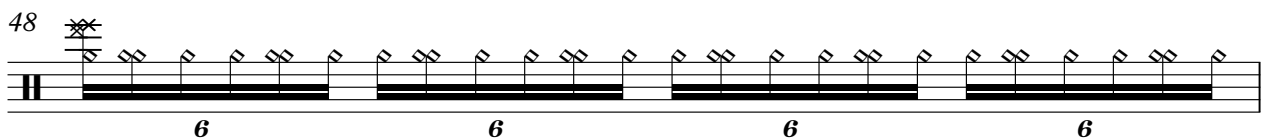

49

50

51

52

53

54

55

56

57

58

4

Percussion

59 $\text{♩} = 123,741970,3973672319,8554118,607824115,76928431131,8748110,0742109,4459907,368506870$

60 $\text{♩} = 105,000107$

61

62

Glockenspiel

Twister - Twister

♩ = 125,000000

Glockenspiel

15

19

23

28

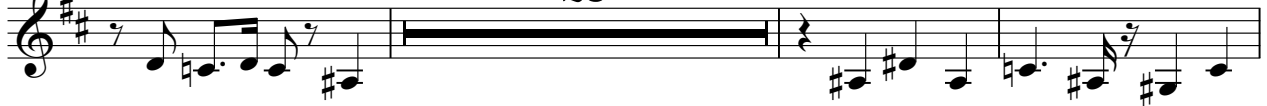

54

58

♩ = 125,000000

61

Copyright ©1998 by Blue Max Distribution

Upright Bass Twister - Twister

♩ = 125,000000
Bass 4

9

13

19

26

35

44

51

58

~~125,000000~~ 125,000000

Copyright ©1998 by Blue Max Distribution

Synth Strings

Twister - Twister

♩ = 125,000000
Cello 3

7

10

13

18

21

23

28

35

42

Copyright ©1998 by Blue Max Distribution

V.S.

49

53

55

58

Viola

Twister - Twister

♩ = 125,000000
Violin I

5

8

11

15

19

23

30

37

44

48

2

52

Viol

57

60

♩ = 105,000107

Viola Twister - Twister

♩ = 125,000000

Violin II

5

8

10

12

15

19

22

28

30

32

34

36

38

42

48

52

57

60

♩ = 123,741,652,763,874,985,096,107

♩ = 105,000107

Viola

Twister - Twister

♩ = 125,000000
Viola **3**

6

8

10

12

14

17

21

23

25

27

29

31

33

35

37

39

41

43

49

Viola

54

58

61

Solo

Twister - Twister

♩ = 125,000000
Piano

4 2

10
14
17
19
21
23
25
27
29

Copyright © 1998 by Blue Max Distribution

V.S.

Solo

3

60 ♪ = 105,000107
