

Allman Brothers Band - One Way Out

♩ = 214,000641

Intro Drums

Lead

♩ = 214,000641

Muted Electric Guitar

Intro Drums

4

Muted Electric Guitar

Intro Drums

6

Muted Electric Guitar

8

Drums

Intro Drums

Muted Electric Guitar

11

Drums

Intro Drums

Muted Electric Guitar

13

Drums

Intro Drums

Muted Electric Guitar

15

Drums

Intro Drums

Muted Electric Guitar

17

Drums

Intro Drums

Drums

Muted Electric Guitar

Slide Guitar

Bass Guitar

Organ

19

Drums

Muted Electric Guitar

Slide Guitar

Bass Guitar

Organ

21

Drums

Muted Electric Guitar

Slide Guitar

Bass Guitar

Organ

23

Drums

Muted Electric Guitar

Slide Guitar

Bass Guitar

Organ

25

Drums

Muted Electric Guitar

Slide Guitar

Bass Guitar

Organ

27

Drums

Muted Electric Guitar

Slide Guitar

Bass Guitar

Organ

29

Drums

Muted Electric Guitar

Slide Guitar

Bass Guitar

Organ

31

Drums

Drums

Muted Electric Guitar

Slide Guitar

Bass Guitar

Organ

33

Drums

Drums

Muted Electric Guitar

Slide Guitar

Bass Guitar

Organ

35

Drums

Drums

Muted Electric Guitar

Slide Guitar

Bass Guitar

Organ

37

Drums

Drums

Muted Electric Guitar

Slide Guitar

Bass Guitar

Organ

39 9

Drums

Drums

Muted Electric Guitar

Slide Guitar

Bass Guitar

Organ

41

Drums

Drums

Muted Electric Guitar

Slide Guitar

Bass Guitar

Organ

43

Drums

Muted Electric Guitar

Slide Guitar

Bass Guitar

Organ

45

Drums

Muted Electric Guitar

Slide Guitar

Bass Guitar

Organ

47

Drums

Muted Electric Guitar

Slide Guitar

Bass Guitar

Organ

49

Drums

Drums

Muted Electric Guitar

Slide Guitar

Bass Guitar

Organ

51

Drums

Muted Electric Guitar

Slide Guitar

Bass Guitar

Organ

53

Drums

Muted Electric Guitar

Slide Guitar

Bass Guitar

Organ

55

Drums

Muted Electric Guitar

Slide Guitar

Bass Guitar

Organ

57

Drums

Muted Electric Guitar

Slide Guitar

Bass Guitar

Organ

59

Drums

Drums

Muted Electric Guitar

Slide Guitar

Bass Guitar

Organ

62

Drums

Drums

Muted Electric Guitar

Slide Guitar

Bass Guitar

Organ

64

Drums

Muted Electric Guitar

Slide Guitar

Bass Guitar

Organ

66

Drums

Muted Electric Guitar

Slide Guitar

Bass Guitar

Organ

68

Drums

Muted Electric Guitar

Slide Guitar

Bass Guitar

Organ

70

Drums

Muted Electric Guitar

Slide Guitar

Bass Guitar

Organ

72

Drums

Drums

Muted Electric Guitar

Slide Guitar

Bass Guitar

Organ

74

Drums

Drums

Muted Electric Guitar

Slide Guitar

Bass Guitar

Organ

76

Drums

Muted Electric Guitar

Slide Guitar

Bass Guitar

Organ

78

Drums

Muted Electric Guitar

Slide Guitar

Bass Guitar

Organ

80

Drums

Drums

Muted Electric Guitar

Slide Guitar

Bass Guitar

Organ

82

Drums

Drums

Muted Electric Guitar

Slide Guitar

Bass Guitar

Organ

84

Drums

Drums

Muted Electric Guitar

Slide Guitar

Bass Guitar

Organ

87

Drums

Muted Electric Guitar

Slide Guitar

Bass Guitar

Organ

89

Drums

Lead

Muted Electric Guitar

Slide Guitar

Bass Guitar

Organ

91

Drums

Lead

Muted Electric Guitar

Bass Guitar

93

Drums

Lead

Muted Electric Guitar

Bass Guitar

95

Drums

Lead

Muted Electric Guitar

Bass Guitar

97

Drums

Drums

Lead

Muted Electric Guitar

Bass Guitar

99

Drums

Lead

Muted Electric Guitar

Bass Guitar

101

Drums

Lead

Muted Electric Guitar

Bass Guitar

103

Drums

Lead

Muted Electric Guitar

Bass Guitar

105

Drums

Lead

Muted Electric Guitar

Bass Guitar

107

Drums

Drums

Lead

Muted Electric Guitar

Bass Guitar

110

Drums

Drums

Lead

Muted Electric Guitar

Bass Guitar

112

Drums

Lead

Muted Electric Guitar

Bass Guitar

114

Drums

Lead

Muted Electric Guitar

Bass Guitar

116

Drums

Lead

Muted Electric Guitar

Bass Guitar

118

Drums

Lead

Muted Electric Guitar

Bass Guitar

120

Drums

Drums

Lead

Muted Electric Guitar

Bass Guitar

122

Drums

Drums

Lead

Muted Electric Guitar

Bass Guitar

124

Drums

Lead

Muted Electric Guitar

Bass Guitar

126

Drums

Lead

Muted Electric Guitar

Bass Guitar

128

Drums

Lead

Muted Electric Guitar

Bass Guitar

130

Drums

Drums

Lead

Muted Electric Guitar

Bass Guitar

132

Drums

Lead

Bass Guitar

134

Drums

Drums

Lead

Muted Electric Guitar

Bass Guitar

136

Drums

Lead

Muted Electric Guitar

Bass Guitar

138

Drums

Lead

Bass Guitar

141

Drums

144

Drums

Lead

147

Drums

Lead

Slide Guitar

Organ

150

Drums

Lead

Slide Guitar

Organ

153

Drums

Lead

Slide Guitar

Organ

156

Drums

Lead

Slide Guitar

Organ

158

Drums

Lead

Slide Guitar

Organ

161

Drums

Drums

Muted Electric Guitar

Slide Guitar

Bass Guitar

Organ

163

Drums

Muted Electric Guitar

Slide Guitar

Bass Guitar

Organ

165

Drums

Muted Electric Guitar

Slide Guitar

Bass Guitar

Organ

167

Drums

Muted Electric Guitar

Slide Guitar

Bass Guitar

Organ

169

Drums

Muted Electric Guitar

Slide Guitar

Bass Guitar

Organ

171

Drums

Drums

Muted Electric Guitar

Slide Guitar

Bass Guitar

Organ

173

Drums

Drums

Muted Electric Guitar

Slide Guitar

Bass Guitar

Organ

175

Drums

Muted Electric Guitar

Slide Guitar

Bass Guitar

Organ

177

Drums

Muted Electric Guitar

Slide Guitar

Bass Guitar

Organ

179

Drums

Muted Electric Guitar

Slide Guitar

Bass Guitar

Organ

181

Drums

Muted Electric Guitar

Slide Guitar

Bass Guitar

Organ

183

Drums

Muted Electric Guitar

Slide Guitar

Bass Guitar

Organ

185

Drums

Drums

Muted Electric Guitar

Slide Guitar

Bass Guitar

Organ

187

Drums

Muted Electric Guitar

Slide Guitar

Bass Guitar

Organ

189

Drums

Muted Electric Guitar

Slide Guitar

Bass Guitar

Organ

191

Drums

Muted Electric Guitar

Slide Guitar

Bass Guitar

Organ

193

Drums

Muted Electric Guitar

Slide Guitar

Bass Guitar

Organ

195

Drums

Drums

Muted Electric Guitar

Slide Guitar

Bass Guitar

Organ

198

Drums

Drums

Muted Electric Guitar

Slide Guitar

Bass Guitar

Organ

200

Drums

Muted Electric Guitar

Slide Guitar

Bass Guitar

Organ

202

Drums

Drums

Muted Electric Guitar

Slide Guitar

Bass Guitar

Organ

204

Drums

Drums

Muted Electric Guitar

Slide Guitar

Bass Guitar

Organ

207

Drums

Muted Electric Guitar

Slide Guitar

Bass Guitar

Organ

209

Drums

Muted Electric Guitar

Slide Guitar

Bass Guitar

Organ

211

Drums

Drums

Muted Electric Guitar

Slide Guitar

Bass Guitar

Organ

215

Drums

Bass Guitar

219

Drums

Lead

Slide Guitar

Bass Guitar

Organ

221

Drums

Lead

Slide Guitar

Bass Guitar

Organ

223

Drums

Lead

Slide Guitar

Bass Guitar

Organ

225

Drums

Lead

Slide Guitar

Bass Guitar

Organ

227

Drums

Lead

Slide Guitar

Bass Guitar

Organ

Allman Brothers Band - One Way Out

Drums

♩ = 214,000641

8

13

19

38

59

73

82

97

110

131

2

Drums

162

175

197

206

Allman Brothers Band - One Way Out

Intro Drums

♩ = 214,000641

7

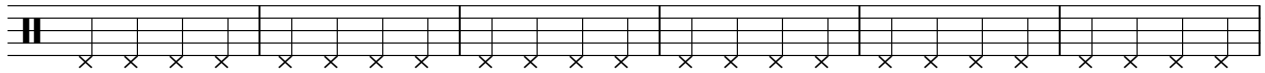

13

17

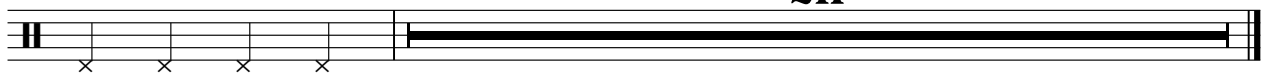

211

Allman Brothers Band - One Way Out

Drums

♩ = 214,000641

17

4/4

22

28

34

40

46

52

56

2

62

68

74

80

87

93

99

105

112

118

124

130

137

142

147

152

157

162

167

174

180

186

192

199

206

212

219

223

Allman Brothers Band - One Way Out

Lead

♩ = 214,000641

88

92

97

101

106

111

116

121

125

130

V.S.

135

139

6

149

3 **3**

156

61

220

223

Muted Electric Guitar

Allman Brothers Band - One Way Out

♩ = 214,000641

5

9

13

17

20

24

28

32

36

V.S.

79

83

88

91

95

99

103

106

110

113

116

120

124

128

132

2

137

24

163

167

171

2

176

179

183

187

191

195

2

200

202

2

Allman Brothers Band - One Way Out

Slide Guitar

♩ = 214,000641

17

21

26

31

35

40

45

50

55

58 2

62

67

72

77

82

88

151

158

163

168

Slide Guitar

173

178

182

187

192

198

203

209

220

223

3

2

7

Allman Brothers Band - One Way Out

Bass Guitar

♩ = 214,000641

17

21

25

29

33

38

42

46

51

55

V.S.

59

64

68

72

77

81

86

90

94

99

103

107

112

116

120

125

129

134

137

162

166

170

175

179

183

188

192

197

202

207

211

219

223

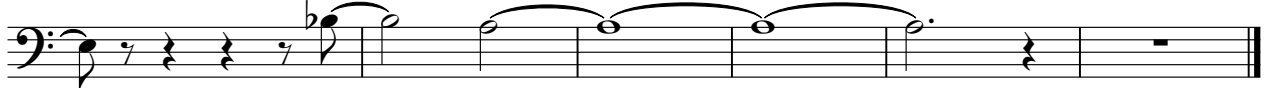

Allman Brothers Band - One Way Out

Organ

♩ = 214,000641

17

21

26

31

35

40

44

48

53

57

2

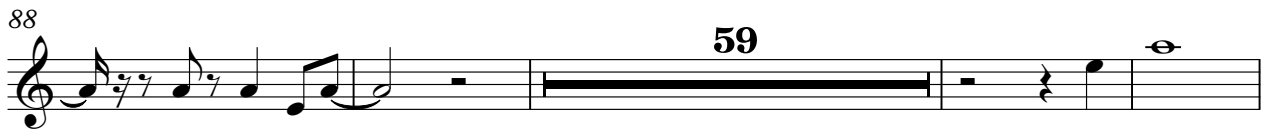
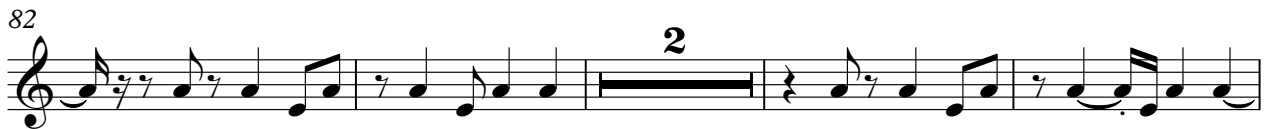

173

178

182

186

191

195

201

207

210

4

Organ

219

223
