

Untouchables - Untouchables

0.0"
1.1,00
Composer - Nelson Riddle

♩ = 54,000004

Flute

Clarinet

Horn

Trumpet

Trombone

Tuba

Timpani

Bass Strings

Violin

Viola

Treble Strings

Cello

♩ = 54,000004

4

Flute

Clarinet

Horn

Trumpet

Trombone

Tuba

Timpani

Bass Strings

Violin

Viola

Treble Strings

Cello

6

3

6

8 ♩ = 107,000130

Flute

Horn

Trumpet

Trombone

Tuba

Bass Strings

Violin

Treble Strings

Cello

♩ = 107,000130

11

Flute

Horn

Trumpet

Trombone

Tuba

Bass Strings

Violin

Treble Strings

Cello

42.3"
14.1,00
Sequence by ThomasF600-AOL

13

Flute

Clarinet

Horn

Trumpet

Trombone

Tuba

Timpani

Bass Strings

Violin

Viola

Treble Strings

Cello

16

Flute

Horn

Trumpet
Seq. ThomasF600-AOL

Trombone

Tuba

Timpani

Bass Strings

Violin

Viola

Treble Strings

Cello

19

Flute

Clarinet

Horn

Trumpet

Trombone

Tuba

Timpani

Bass Strings

Violin

Viola

Treble Strings

Cello

3

3

6

6

22

Flute

Clarinet

Horn

Trumpet

Trombone

Tuba

Timpani

Percussion

Bass Strings

Violin

Viola

Treble Strings

Cello

25

Flute

Horn

Trumpet

Trombone

Tuba

Timpani

Violin

Viola

Treble Strings

Cello

41

Flute

Horn

Trumpet

Trombone

Tuba

Timpani

Bass Strings

Violin

Viola

Treble Strings

Cello

44

Flute

Clarinet

Horn

Trumpet

Trombone

Tuba

Timpani

Percussion

Bass Strings

Violin

Viola

Treble Strings

Cello

47

Flute

Clarinet

Horn

Trumpet

Trombone

Tuba

Timpani

Percussion

Bass Strings

Violin

Viola

Treble Strings

Cello

50

Flute

Clarinet

Horn

Trumpet

Trombone

Tuba

Timpani

Percussion

Bass Strings

Violin

Viola

Treble Strings

Cello

56
Trumpet

64
Trumpet

72
Trumpet

80
Trumpet

88
Trumpet

96
Trumpet

104
Trumpet

112
Trumpet

120
Trumpet

128
Trumpet

136
Trumpet

142
Trumpet

144
Trumpet

146
Trumpet

Untouchables - Untouchables

Flute

♩ = 54,000004

8

♩ = 107,000130

9

10

11

12

16

22

30

2

Flute

35

40

47

50

96

Untouchables - Untouchables

Clarinet

♩ = 54,000004

1 2 3 4 5 6 7

8 ♩ = 107,000130

8 9 10 11

23

23 24 25 26

40

40 41 42 43 44 45

49

49 50 51 52 53 54 55 56

Untouchables - Untouchables

Horn

♩ = 54,000004

8 ♩ = 107,000130

12

19

24

30

35

40

47

50

96

Untouchables - Untouchables

Trumpet

♩ = 54,000004

6

3

6

3

6

♩ = 107,000130

6

3

6

10

15

Seq. ThomasF600-AOL

24

33

42

51

60

69

V.S.

Trumpet

78

87

96

105

114

123

132

141

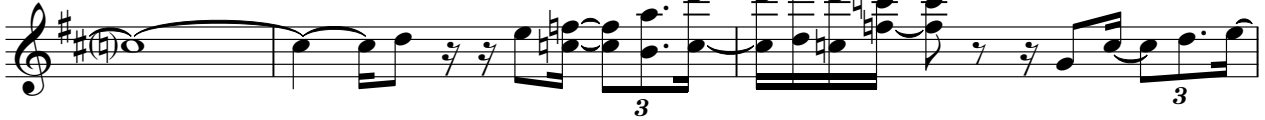

144

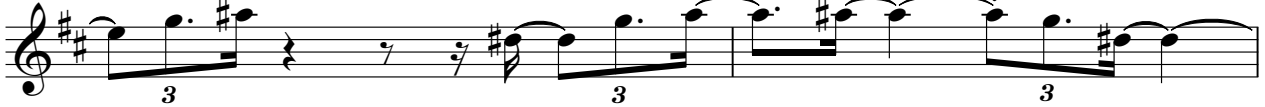

146

Untouchables - Untouchables

Trombone

♩ = 54,000004

8

12

18

24

30

35

40

46

50

96

Untouchables - Untouchables

Tuba

♩ = 54,000004

♩ = 107,000130

10

19

26

34

42

49

Untouchables - Untouchables

Timpani

♩ = 54,000004

8 ♩ = 107,000130

5

16

20

24

29

34

38

42

46

2

Timpani

51

96

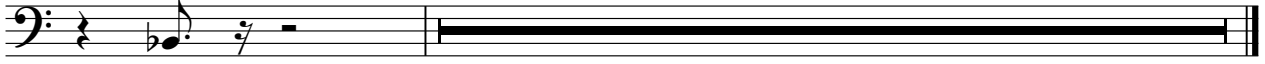

Untouchables - Untouchables

Percussion

♪ = 54,000004 ♪ = 107,000130

7 5 9

24

8 4 7

46

51

96

Bass Strings

Untouchables - Untouchables

♪ = 54,000004

♪ = 107,000130

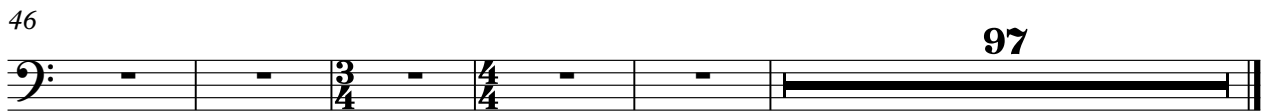
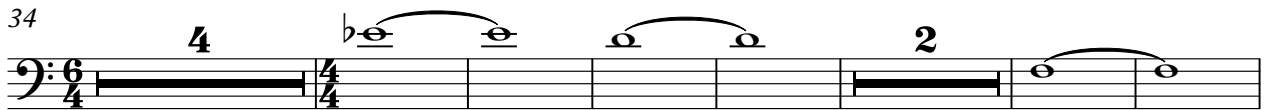
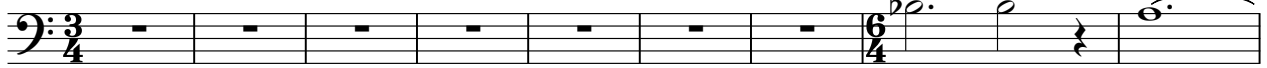

Untouchables - Untouchables

Violin

♩ = 54,000004

8 ♩ = 107,000130

12

18

25

31

36

42

48

51

96

Untouchables - Untouchables

Viola

♩ = 54,000004

8 ♩ = 107,000130

5

18

24

30

35

39

46

50

96

Untouchables - Untouchables

Treble Strings

♩ = 54,000004

7

♩ = 107,000130

9

10

11

12

16

23

30

36

V.S.

2

42

Treble Strings

3/4

48

3/4

51

96

Untouchables - Untouchables

Cello

♩ = 54,000004

8 ♩ = 107,000130

15

21

27

34

39

45

50

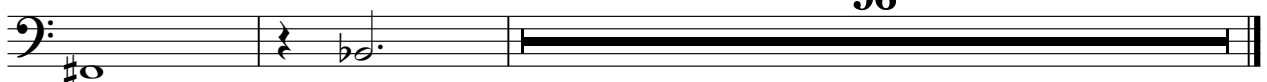

96