

Vertigo - Vertigo

00:00:03:00  
1.1,00  
A  
♩ = 75,000000

Flute

Celesta

Bernard Herrmann  
Vertigo Prelude

Tape Sampler Keyboard [Strings]

Orchestra Hit

Pad 1 (New Age)

FX 7 (Echoes)

Viola

Viola

Violoncello

Fl.

Cel.

Orch. Hit

Pad 1

FX 7

Vla.

Vc.

Copyright © 1997, 98 by MD Cuadrado  
Copyright © 1997, 98 by MD Cuadrado

12

Fl.

Cel.

Orch. Hit

Pad 1

FX 7

Vla.

Vc.

14

Fl.

Cel.

Orch. Hit

Pad 1

FX 7

Vla.

Vc.

24

Orch. Hit

FX 7

Vla.

Vc.

26

Orch. Hit

FX 7

Vla.

Vc.

28

Fl.

Cel.

Orch. Hit

Pad 1

FX 7

Vla.

Vla.

Vc.

00:01:34:03  
29.3.00  
C

30

Fl.

Cel.

Orch. Hit

Pad 1

FX 7

Vla.

Vc.

7

31

Fl.

Cel.

Orch. Hit

Pad 1

FX 7

Vla.

Vc.

34 9

Fl.  
Cel.  
Orch. Hit  
Pad 1  
FX 7  
Vla.  
Vc.

35

Fl.  
Cel.  
Orch. Hit  
Pad 1  
Vla.  
Vc.

38 11

Fl.

Cel.

Orch. Hit

Pad 1

FX 7

Vla.

Vc.

00:02:06:23  
39.3.90  
D

39

Fl.

Cel.

Tape Smp. Str

Orch. Hit

Pad 1

FX 7

Vla.

Vla.

Vc.

41

Tape Smp. Str

Orch. Hit

FX 7

Vla.

Vc.

44

Tape Smp. Str

Orch. Hit

FX 7

Vla.

Vc.

47

Fl.

Cel.

Tape Smp. Str

Orch. Hit

Pad 1

FX 7

Vla.

Vla.

Vc.

48 13

Fl.

Cel.

Orch. Hit

Pad 1

FX 7

Vla.

Vc.

49

Fl.

Timp.

Cel.

Orch. Hit

Pad 1

FX 7

Vla.

Vc.

Flute

Vertigo - Vertigo

♩ = 75,000,000

4

6

8

10

12

13

14

16

17

Copyright © 1997, 98 by MD Cuadrado  
Copyright © 1997, 98 by MD Cuadrado

V.S.

19 **10**

30

31

32

33

34

35

36

37

38

39 3

6 3 3 3 3 7

47

3 3 3

48

3 3 6 6

49

6 3 3 6 3

50

6 3

Timpani

Vertigo - Vertigo

♩ = 75,000000

48

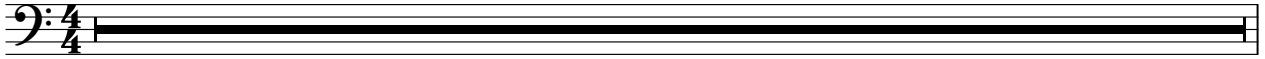

49

Copyright © 1997, 98 by MD Cuadrado  
Copyright © 1997, 98 by MD Cuadrado

# Vertigo - Vertigo

Celesta

♩ = 75,000000

4

6

8

10

12

Copyright © 1997, 98 by MD Cuadrado  
Copyright © 1997, 98 by MD Cuadrado

V.S.

13

15

17

19

30

31

V.S.

# Vertigo - Vertigo

## Tape Sampler Keyboard [Strings]

♩ = 75,000000

Bernard Herrmann  
Vertigo Prelude

38

Copyright © 1997, 98 by MD Cuadrado  
Copyright © 1997, 98 by MD Cuadrado

Orchestra Hit

Vertigo - Vertigo

♩ = 75,000000

2

8

14

20

24

28

34

40

45

48

Copyright © 1997, 98 by MD Cuadrado  
Copyright © 1997, 98 by MD Cuadrado

Pad 1 (New Age)

Vertigo - Vertigo

$\text{♩} = 75,000000$

4

6

8

10

12

13

14

16

17

Copyright © 1997, 98 by MD Cuadrado  
Copyright © 1997, 98 by MD Cuadrado

V.S.

Pad 1 (New Age)

Pad 13 (New Age)

39

47

48

49

50

♩ = 75,000000

2

8

14

19

23

29

34

41

46

49

Copyright © 1997, 98 by MD Cuadrado  
Copyright © 1997, 98 by MD Cuadrado

Viola

Vertigo - Vertigo

♩ = 75,000000

4

6

8

10

12

13

14

16

17

Copyright © 1997, 98 by MD Cuadrado  
Copyright © 1997, 98 by MD Cuadrado

V.S.

2

18

Viola

10

29

30

31

32

33

34

35

36

37

38

Viola

39

47

48

49

50

Viola

Vertigo - Vertigo

♩ = 75,000000

15

Copyright © 1997, 98 by MD Cuadrado  
Copyright © 1997, 98 by MD Cuadrado

V.S.

2  
27

Viola

28

30

42

44

46

Viola

Vertigo - Vertigo

♩ = 75,000000

**15**

18

**34**

Copyright © 1997, 98 by MD Cuadrado  
Copyright © 1997, 98 by MD Cuadrado

# Vertigo - Vertigo

Violoncello

♩ = 75,000000

Copyright © 1997, 98 by MD Cuadrado  
Copyright © 1997, 98 by MD Cuadrado

V.S.

2

Violoncello

48
