

War Of The Worlds - War Of The Worlds

♩ = 120,000000
HH

Percussion

BD/SD

Percussion

Bongos

Congas

Guitars

Jazz Guitar

Bass

Electric Bass

Clavecimb

Harpichord

Slow Stri

Tape Sampler Keyboard [Strings]

Brass

Orchestra Hit

Melody 1

Lead 3 (Calliope)

♩ = 120,000000
Strings 1

Violoncello

8

Perc.

Perc.

Congas

J. Gtr.

E. Bass

Orch. Hit

Vc.

13

Perc. Perc. Congas J. Gtr. E. Bass Orch. Hit Vc.

17

Perc. Perc. Congas J. Gtr. E. Bass Orch. Hit

20

Perc. Perc. Congas E. Bass Tape Smp. Str. Orch. Hit

24

Perc.

Perc.

Congas

J. Gtr.

E. Bass

Tape Smp. Str

Orch. Hit

28

Perc.

Perc.

Congas

J. Gtr.

E. Bass

Tape Smp. Str

Orch. Hit

Lead 3

32

Perc.

Perc.

Congas

J. Gtr.

E. Bass

Hpsd.

Tape Smp. Str

Orch. Hit

Lead 3

Vc.

35

Perc.

Perc.

Congas

J. Gtr.

E. Bass

Hpsd.

Orch. Hit

Vc.

38

Perc. Perc. Congas J. Gtr. E. Bass Hpsd. Tape Smp. Str. Orch. Hit Lead 3 Vc.

41

Perc. Perc. Congas E. Bass Tape Smp. Str. Orch. Hit Lead 3 Vc.

44

Perc. Perc. Congas J. Gtr. E. Bass Hpsd. Tape Smp. Str. Orch. Hit Lead 3 Vc.

47

Perc. Perc. Congas J. Gtr. E. Bass Hpsd. Orch. Hit Vc.

50

54

58

62

66

69

72

Perc. Perc. Congas J. Gtr. E. Bass Hpsd. Tape Smp. Str. Orch. Hit Lead 3 Vc.

76

Perc. Perc. Congas J. Gtr. E. Bass Hpsd. Orch. Hit Vc.

79

Perc.
Perc.
Congas
J. Gtr.
E. Bass
Hpsd.
Orch. Hit
Lead 3
Vc.

82

Perc.
Perc.
Congas
J. Gtr.
E. Bass
Tape Smp. Str.
Orch. Hit
Lead 3
Vc.

85

88

91

94

97

Perc. Perc. Congas J. Gtr. E. Bass Hpsd. Tape Smp. Str. Lead 3 Vc.

100

Perc. Perc. Congas J. Gtr. E. Bass Hpsd. Tape Smp. Str. Lead 3 Vc.

104

Perc. Perc. Congas J. Gtr. E. Bass Hpsd. Tape Smp. Str. Lead 3 Vc.

108

Perc. Perc. Congas J. Gtr. E. Bass Hpsd. Tape Smp. Str. Lead 3 Vc.

111

Perc.

Perc.

Congas

J. Gtr.

E. Bass

Hpsd.

Tape Smp. Str

Lead 3

Vc.

115

J. Gtr.

E. Bass

Hpsd.

Tape Smp. Str

Lead 3

Vc.

121

Vc.

132

Perc.

146

Perc.

160

Perc.

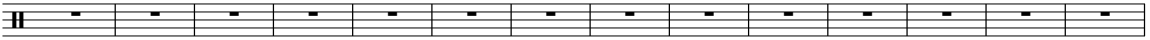

174

Perc. 

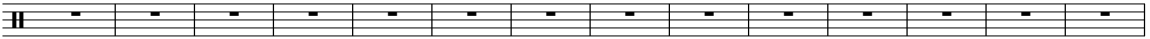

188

Perc. 

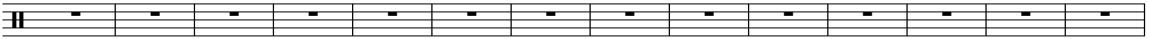

202

Perc. 

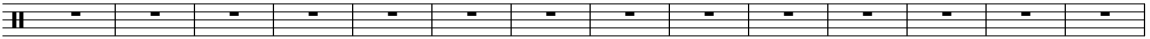

216

Perc. 

230

Perc. 

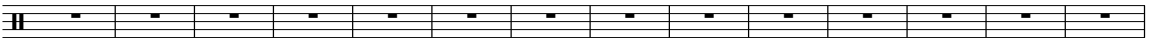

244

Perc. 

258

Perc. 

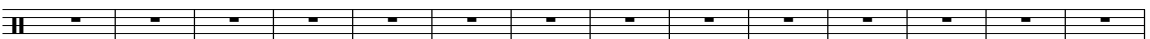

272

Perc. 

286

Perc. 

300

Perc. 

314

Perc. 

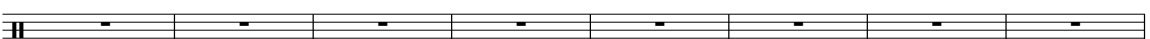

328

Perc. 

336

Perc. 

War Of The Worlds - War Of The Worlds

Percussion

♩ = 120,000000
HH

V.S.

Percussion

41

44

47

50

53

56

59

62

65

68

Percussion

70

74

77

80

83

86

89

92

95

98

V.S.

4

Percussion

100

103

106

109

111

114

War Of The Worlds - War Of The Worlds

Percussion

♩ = 120,000000

BD/SD 2

9

15

21

27

32

37

43

49

55

61

V.S.

67

72

78

84

90

95

100

105

109

114

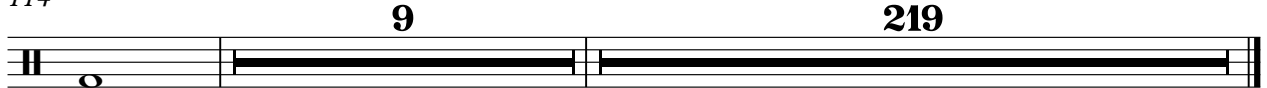

Congas

War Of The Worlds - War Of The Worlds

♩ = 120,000000
Bongos

11

14

18

22

26

30

34

38

42

46

V.S.

Congas

50

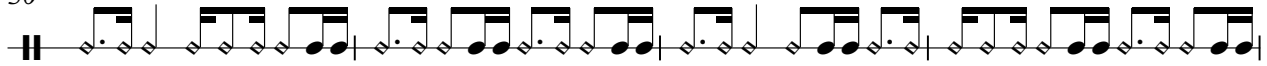

54

58

62

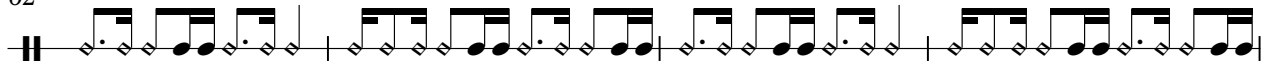

66

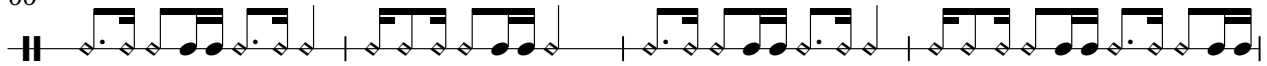

70

74

78

82

86

Congas

90

94

98

101

107

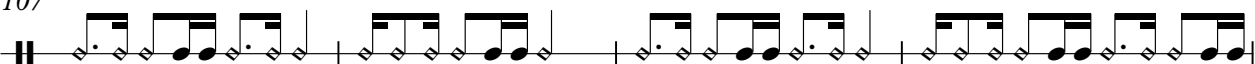

111

124

♩ = 120,000000
Guitars 2

8

13

17

24

28

32

36

39

45

49

53

60

66

68

70

72

76

80

87

91

95

97

99

101

103

106

108

110

112

115

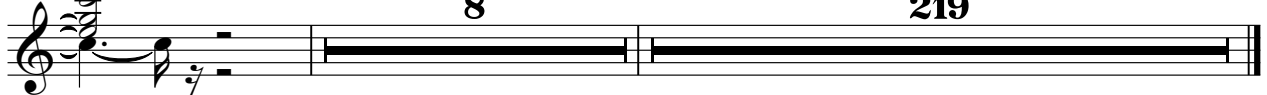

War Of The Worlds - War Of The Worlds

Electric Bass

♩ = 120,000000

Bass

2

8

14

20

26

31

37

44

50

55

V.S.

104

108

112

124

219

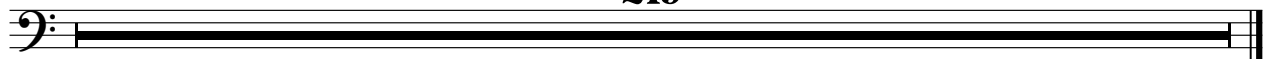

Harpisichord

War Of The Worlds - War Of The Worlds

♩ = 120,000000

Clavecimb

2 29

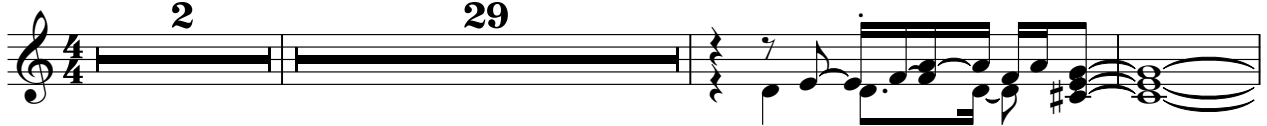

34

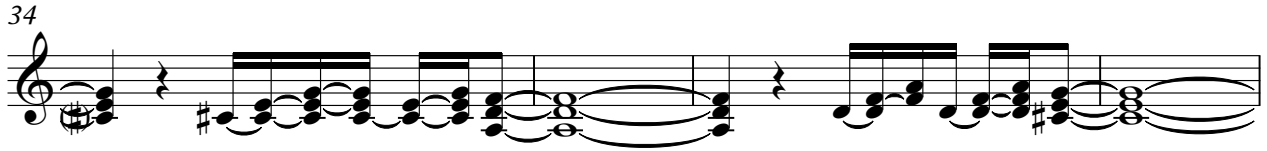

38 3

44

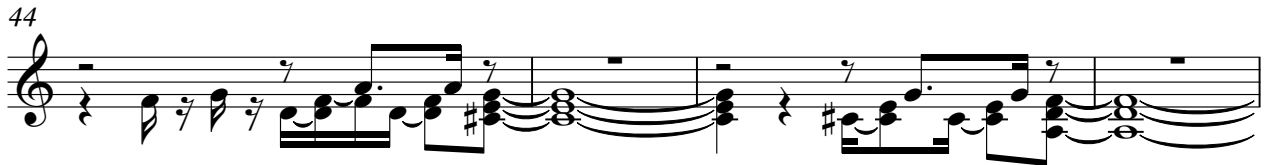

48

53 12

67

69

71

V.S.

74

78

86

90

95

97

99

101

106

108

110

112

115

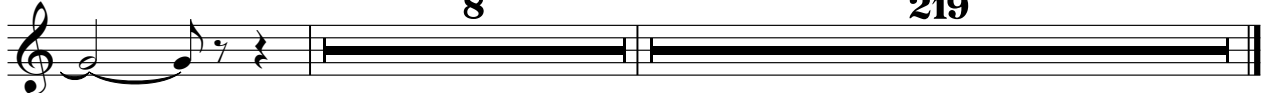

War Of The Worlds - War Of The Worlds
Tape Sampler Keyboard [Strings]

♩ = 120,000000

Slow Stri

72

7

7

84

10

98

104

110

115

8

219

War Of The Worlds - War Of The Worlds

Orchestra Hit

♩ = 120,000000
Brass

2 9

15

20

25

30

35

40

44

48

51

10

64

8

76

81

81

86

91

29

124

219

War Of The Worlds - War Of The Worlds

Lead 3 (Calliope)

♩ = 120,000000
Melody 1

2 27

33 7

44 7

56

62

66

70

74 5

83 8

Lead 3 (Calliope)

94

99

103

108

113

7

124

219

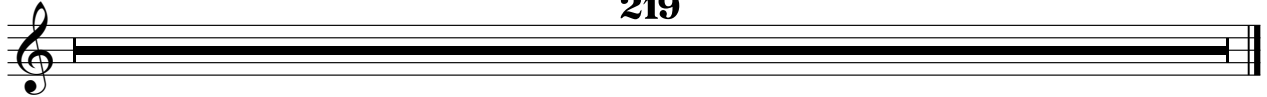

War Of The Worlds - War Of The Worlds

Violoncello

♩ = 120,000000
Strings 1

2

8

13

20

36

40

43

47

51

13

66

3

Violoncello

117

3

120

124

219