

Waterworld - Waterworld

0.0"
1.1,00
"Water World" Copyright 1995, Robert C. Prince, III All Rights Reserved

♩ = 150,000000

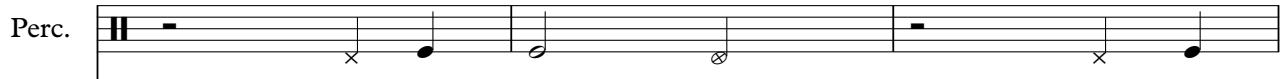

Perc. 

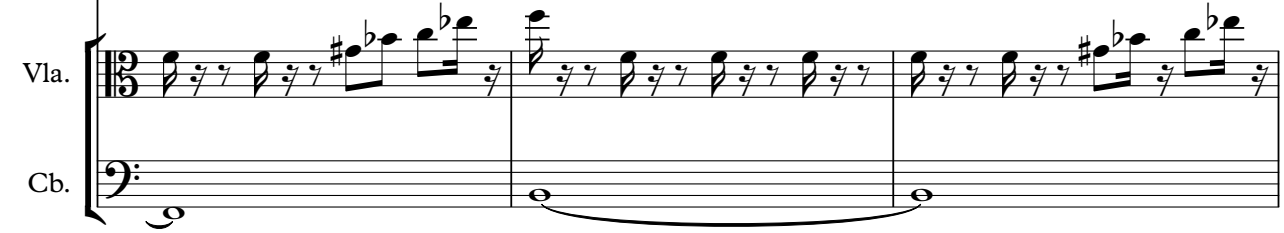
Vla. 

Cb. 

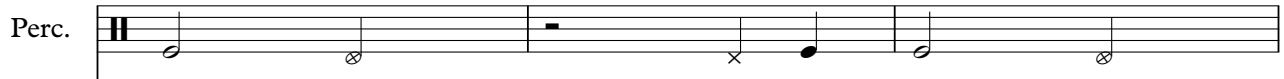

Perc. 

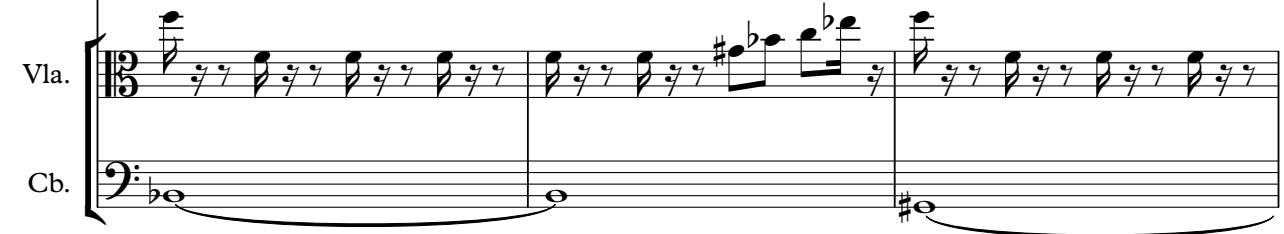
Vla. 

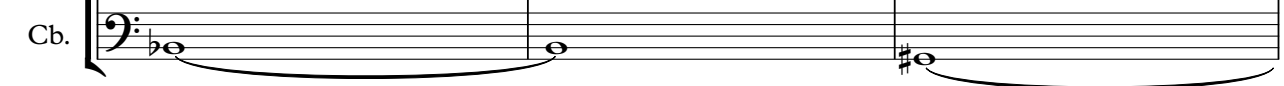
Cb. 

Timp. 

Perc. 

Hp. 

Vla. 

Cb. 

15

18

21

Perc.

Vla.

Vc.

Cb.

Perc.

Vla.

Vc.

Cb.

Timp.

Perc.

Hp.

Vla.

Vc.

Cb.

31

34

37

39

42

Perc. 

Vla. 

Vla. 

Vc. 

Cb. 

45

Timp. 

Perc. 

Hp. 

Vla. 

Vla. 

Vc. 

Cb. 

53

Timp.

Perc.

Hp.

Vla.

Vla.

Vc.

Cb.

56

Timp.

Perc.

Vla.

59

62

65

65

Timp.

Perc.

Hp.

Vla.

Cb.

68

68

Timp.

Perc.

Hp.

Vla.

Cb.

71

71

Timp.

Perc.

Hp.

Vla.

Cb.

74

74

Timp.

Perc.

Hp.

Vla.

Cb.

77

80

83

Timp. Perc. Hp. Vla. Vc. Cb.

86

Timp. Perc. Hp. Vla. Vc. Cb.

89

95

98

Timp.

Perc.

Hp.

Vla.

Vla.

Vc.

Cb.

101

107

110

113

116

119

122

125

Timp.

Perc.

Hp.

Vla.

Cb.

128

Timp.

Perc.

Hp.

Vla.

Cb.

131

134

137

140

143

146

149

152

155

158

161

164

167

Vla.

170

Perc.

Vla.

Cb.

173

Vla.

Cb.

176

Perc.

Vla.

Cb.

179

Vla.

Cb.

182

Vla.

Cb.

Perc. 

Vla. 

Vc. 

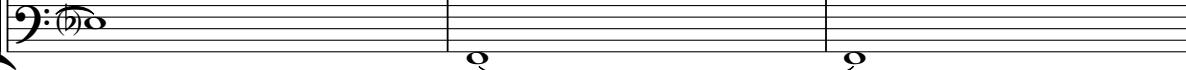
Cb. 

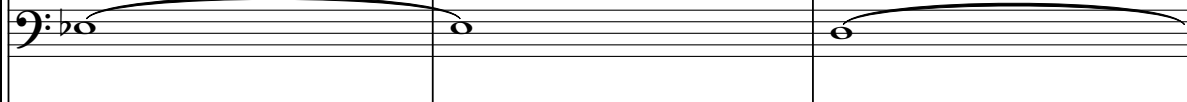

Vla. 

Vc. 

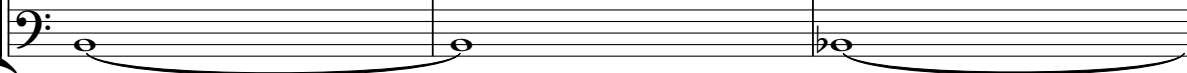
Cb. 

Vla. 

Vc. 

Cb. 

Perc. 

Vla. 

Vc. 

Cb. 

197

Vla.

Vc.

Cb.

200

Perc.

Vla.

Vc.

Cb.

203

Vla.

Vc.

Cb.

206

Vla. 13

Vla. 13

Vc.

Cb.

209

Perc.

Vla. 13

Vla. 13

Vc.

Cb.

212

Vla. 13

Vla. 13

Vc.

Cb.

215

Vla.

Vla.

Vc.

Cb.

218

Timp.

Perc.

Vla.

Vla.

Vc.

Cb.

220

Timp.

Perc.

Hp.

Vla.

Waterworld - Waterworld

Timpani

♩ = 150,000000

4 6

14 6 6

29 6

39 6 6

54 3 2

62

67

72

77

82

V.S.

87

92

96

100

104

108

113

119

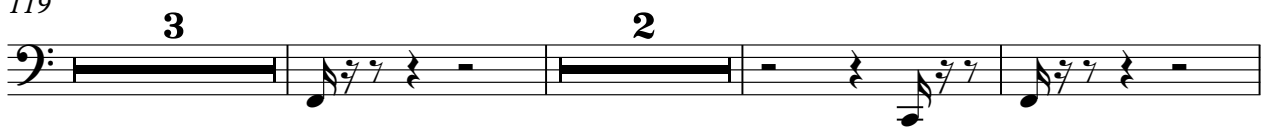

127

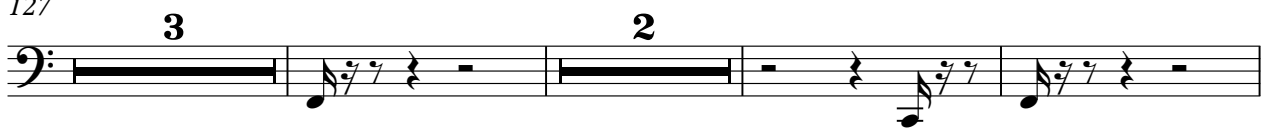

135

Waterworld - Waterworld

Percussion

♩ = 150,000000

4

11

17

23

29

35

41

47

53

59

V.S.

Percussion

65

71

77

83

89

95

101

107

113

120

126

132

138

144

150

156

162

171

195

211

Waterworld - Waterworld

Harp

$\text{♩} = 150,000000$

4 6 6 7

14 6 6 7

22 6 6 7

30 6 6 7

38 6 6 7

46

47 7 6 6

3

Harp

62

67

72

77

82

87

92

97

102

107

142

145

148

151

154

157

160

163

V.S.

6

Harp

166

54

Waterworld - Waterworld

Viola

♩ = 150,000000

V.S.

32

35

38

41

44

47

50

53

56

59

62

65

68

71

74

77

80

83

86

89

92

95

98

101

104

107

110

113

116

119

122

125

128

131

134

137

140

143

146

149

152

155

158

161

164

167

170

173

176

179

182

185

188

191

194

197

200

203

206

209

Violoncello

Waterworld - Waterworld

♩ = 150,000000

20

28

37

46

55

23

85

94

103

109

23

134

Waterworld - Waterworld

Contrabass

♩ = 150,000000

4

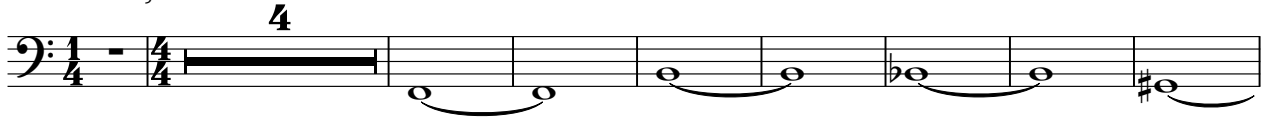

13

22

31

40

49

63

72

81

90

V.S.

99

108

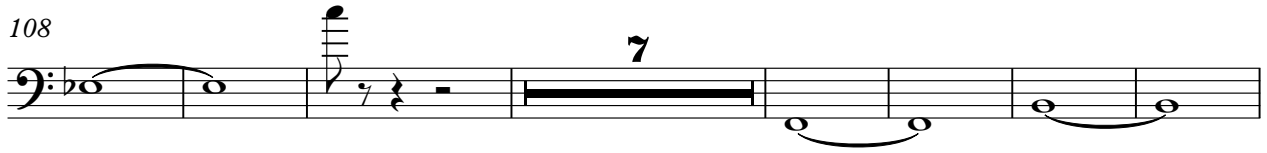

122

131

140

149

158

167

178

187

196

205

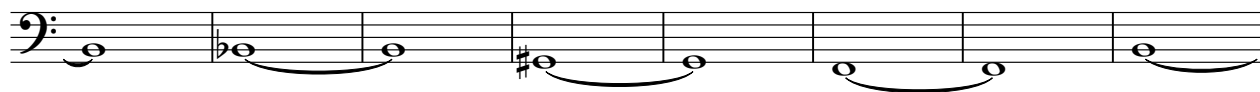

213

