

Way We Were - Way We Were

0.0"
1.1,00
thewaywewere

♩ = 109,999908

E Piano

A Guitar

4

E Piano

A Guitar

11

Drums

Bass

E Piano

A Guitar

Melody

14

Drums

Bass

E Piano

A Guitar

Melody

17

Drums

Bass

E Piano

A Guitar

Melody

20

Drums

Bass

E Piano

A Guitar

Melody

23

Drums

Bass

E Piano

A Guitar

Melody

25

Drums

Bass

E Piano

A Guitar

Melody

28

Drums

Bass

E Piano

A Guitar

Melody

30

Drums

Bass

E Piano

A Guitar

Melody

32

Drums

Bass

E Piano

A Guitar

Melody

34

Drums

Bass

E Piano

A Guitar

Melody

Strings

38

Drums

Bass

E Piano

A Guitar

Melody

Strings

Drums

Bass

E Piano

A Guitar

Melody

Strings

Drums

Bass

E Piano

A Guitar

Melody

43

45

52

Drums

Bass

E Piano

A Guitar

Melody

Drums: A drum set icon with a pattern of notes and rests, including some notes with 'x' marks.

Bass: A bass line with eighth and quarter notes, some with slurs.

E Piano: Treble and bass clefs with chords and melodic lines. A triplet of eighth notes is marked with a '3'.

54

Drums

Bass

E Piano

A Guitar

Melody

Drums: A drum set icon with a pattern of notes and rests.

Bass: A bass line with eighth and quarter notes, some with slurs.

E Piano: Treble and bass clefs with chords and melodic lines.

A Guitar: Treble and bass clefs with chords and melodic lines.

56

Drums

Bass

E Piano

A Guitar

Melody

58

Drums

Bass

E Piano

A Guitar

Melody

61

Drums

Bass

E Piano

A Guitar

Melody

63

Drums

Bass

E Piano

A Guitar

Melody

65

Drums

Bass

E Piano

A Guitar

Melody

67

Drums

Bass

E Piano

A Guitar

Melody

69

Drums

Bass

E Piano

A Guitar

Melody

72

Drums

Bass

E Piano

A Guitar

Melody

74

Drums

Bass

E Piano

A Guitar

Melody

76

Drums

Bass

E Piano

A Guitar

Melody

78

Drums

Bass

E Piano

A Guitar

Melody

81

Drums

Bass

E Piano

A Guitar

Melody

83

Drums

Bass

E Piano

A Guitar

Melody

85

Drums

Bass

E Piano

A Guitar

Melody

88

Drums

Bass

E Piano

A Guitar

Melody

90

Drums

Bass

E Piano

A Guitar

Melody

Strings

94

96

103

Drums

Bass

E Piano

A Guitar

Melody

105

Drums

Bass

E Piano

A Guitar

Melody

107

Drums

Bass

E Piano

A Guitar

Melody

109

Drums

Bass

E Piano

A Guitar

Melody

111

Drums

Bass

E Piano

A Guitar

Melody

113

Drums

Bass

E Piano

A Guitar

Melody

120

Drums

Bass

E Piano

A Guitar

Melody

123

Drums

Bass

E Piano

A Guitar

Melody

126

Drums

Bass

E Piano

A Guitar

Melody

128

Drums

Bass

E Piano

A Guitar

Melody

131

Drums

Bass

E Piano

A Guitar

Melody

Way We Were - Way We Were

Drums

♩ = 109,999908

6

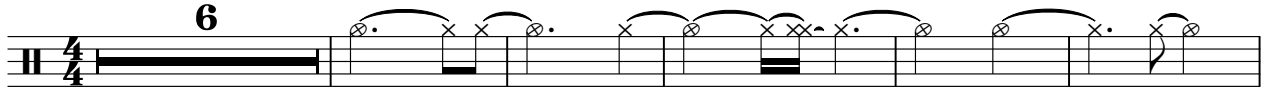

12

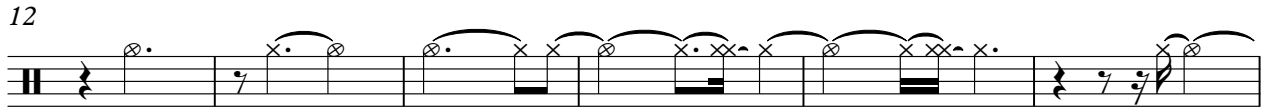

18

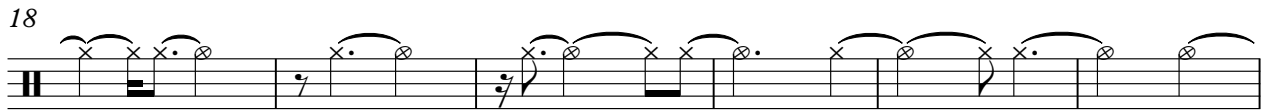

24

30

36

41

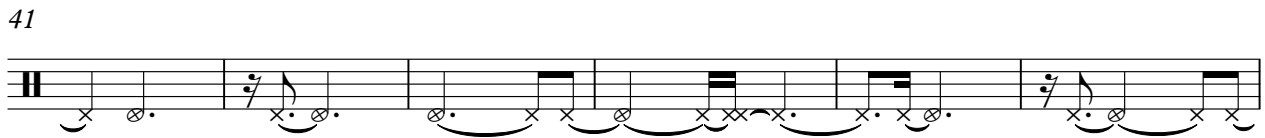

47

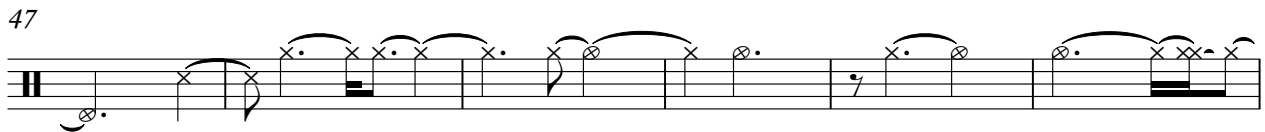

53

58

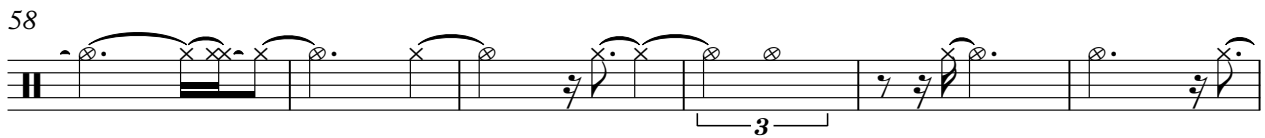

V.S.

64

69

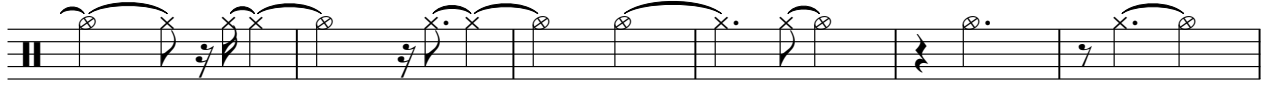

75

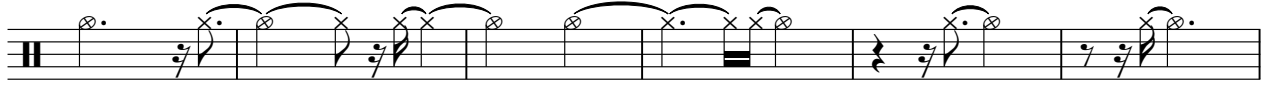

81

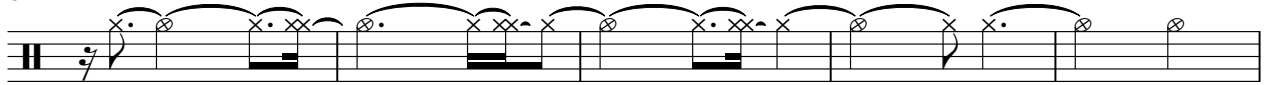

86

92

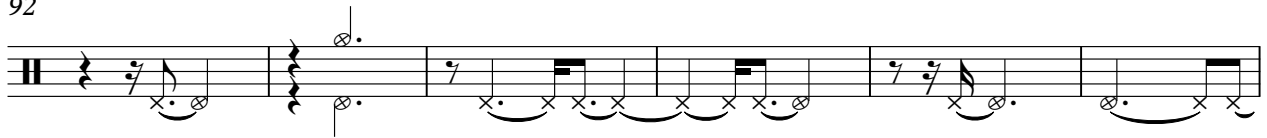

98

104

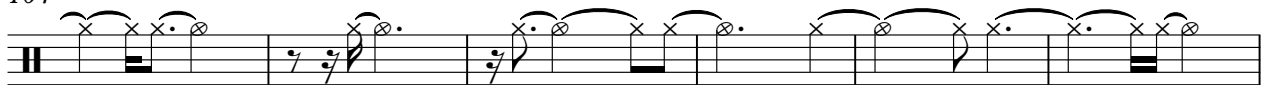

110

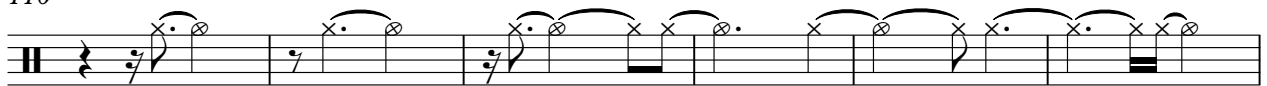

116

Drums

122

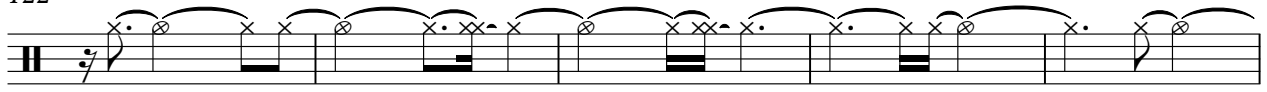

127

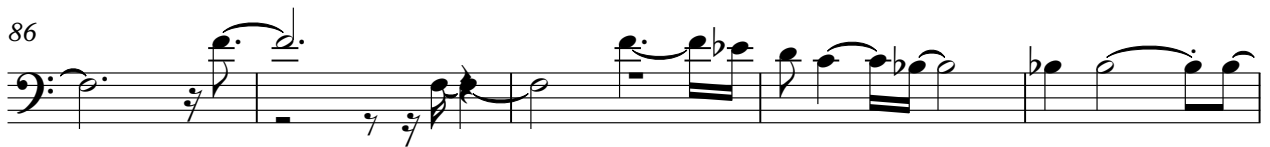

99

103

107

111

115

119

123

127

130

Way We Were - Way We Were

E Piano

♩ = 109,999908

V.S.

17

20

23

25

28

30

32

34

36

38

40

42

45

48

51

53

56

58

61

63

65

67

69

72

74

77

80

83

85

88

90

92

94

96

99

102

105

107

109

112

114

116

118

120

123

126

129

131

Way We Were - Way We Were

A Guitar

♩ = 109,999908

4

6

8

10

13

V.S.

16

19

21

24

27

29

31

33

35

37

39

41

43

45

47

50

53

55

57

60

63

65

67

69

72

74

76

79

82

84

86

89

91

93

95

97

V.S.

A Guitar

100

102

105

107

109

112

114

116

118

120

123

126

129

131

Way We Were - Way We Were

Melody

♩ = 109,999908

5

9

13

18

23

27

30

2

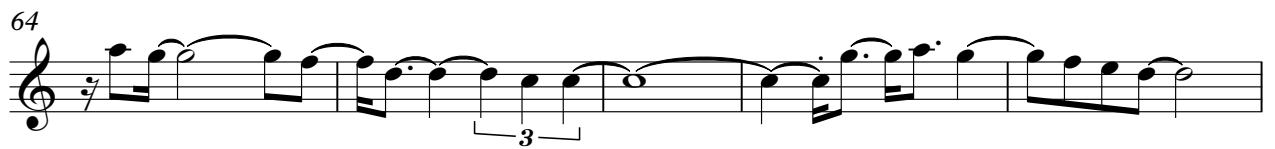
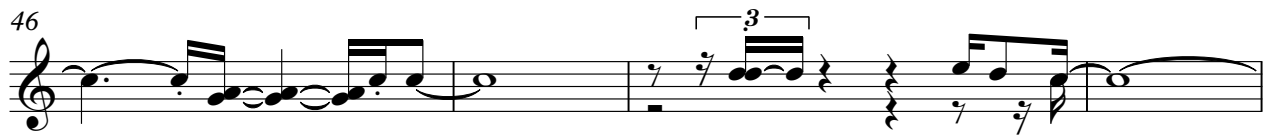

79

84

89

92

95

98

102

106

110

115

4

Melody

119

124

129

Way We Were - Way We Were

Strings

♩ = 109,999908

34

38

49

90

3

94

39