

Creed - What's this life for

♩ = 280,000946

guitar

6

guitar

11

guitar

16

vocals

guitar

20

vocals

guitar

24

vocals

guitar

28

vocals

guitar

32

vocals

guitar

36

vocals

guitar

40

vocals

drums

guitar

44 3

vocals

drums

guitar

guitar

guitar

bass

48

vocals

drums

guitar

guitar

bass

53

vocals

drums

guitar

guitar

bass

58

vocals

drums

guitar

guitar

bass

63

vocals
drums
guitar
guitar
bass

68

vocals
drums
guitar
guitar
bass

73

vocals
drums
guitar
guitar
bass

78

vocals
drums
guitar
guitar
bass

83

drums
guitar
bass

88

drums

guitar

bass

93

drums

guitar

bass

98

vocals

drums

guitar

bass

118

vocals

drums

guitar

guitar

guitar

bass

123

vocals

drums

guitar

guitar

bass

129

vocals

drums

guitar

guitar

bass

135

vocals

drums

guitar

guitar

bass

140

vocals

drums

guitar

guitar

bass

11

145

vocals

drums

guitar

guitar

bass

151

vocals

drums

guitar

guitar

bass

157

vocals

drums

guitar

guitar

guitar

bass

163

vocals
drums
guitar
guitar
bass

168

vocals
drums
guitar
guitar
bass

173

vocals
drums
guitar
guitar
bass

178

vocals
drums
guitar
guitar
bass

184

vocals

drums

guitar

guitar

bass

189

vocals

drums

guitar

guitar

bass

194

199

205

vocals

drums

piano

guitar

guitar

bass

210

vocals

drums

piano

guitar

guitar

bass

215

vocals

drums

piano

guitar

guitar

bass

220

vocals

drums

piano

guitar

guitar

bass

225

vocals

drums

piano

guitar

guitar

bass

230

vocals

drums

piano

guitar

guitar

bass

235

vocals
drums
piano
guitar
guitar
bass

240

vocals
drums
piano
guitar
guitar
bass

245

vocals
drums
piano
guitar
guitar
bass

250

vocals
drums
piano
guitar
guitar
bass

265

drums

piano

guitar

guitar

bass

270

vocals

drums

piano

guitar

guitar

bass

275

vocals

drums

piano

guitar

guitar

bass

279

vocals

drums

piano

guitar

guitar

bass

Creed - What's this life for

vocals

♩ = 280,000946

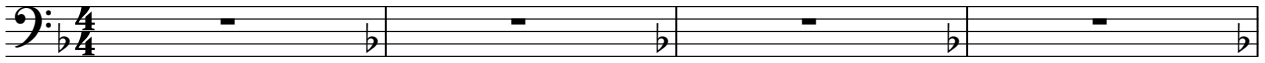

5

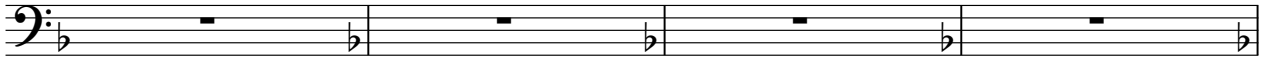

9

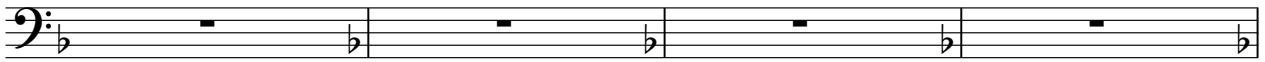

13

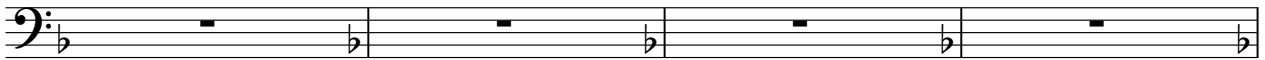

17

21

25

28

30

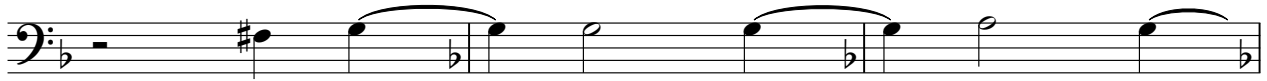

33

36

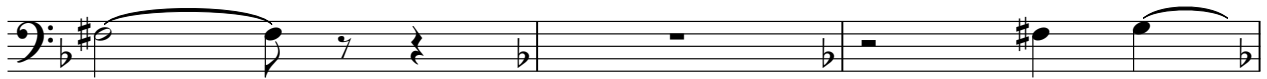

39

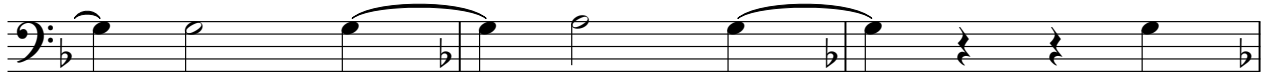

42

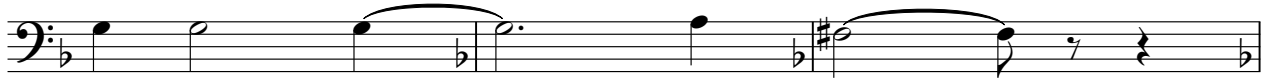

45

48

52

56

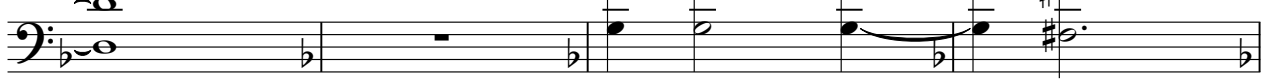

60

124

132

140

147

155

166

176

183

212

218

224

238

244

250

256

270

276

drums

Creed - What's this life for

♩ = 280,000946

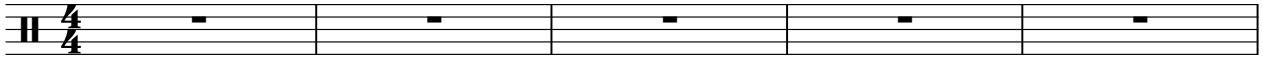

6

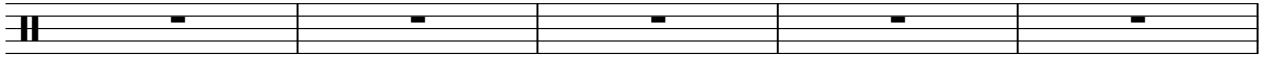

11

16

21

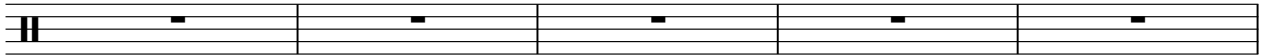

26

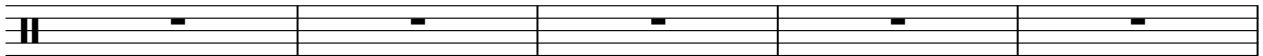

31

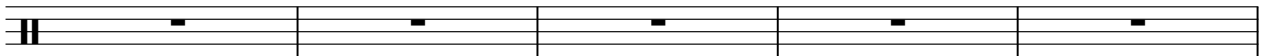

36

41

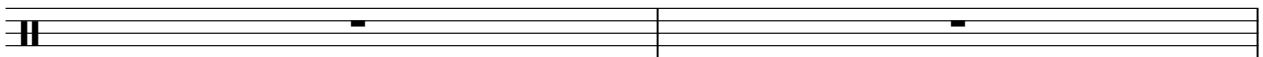

82

88

94

100

106

112

118

124

130

136

V.S.

142

148

155

162

168

174

180

186

192

198

204

210

216

222

228

234

240

246

252

257

6

drums

263

269

275

piano

Creed - What's this life for

♩ = 280,000946

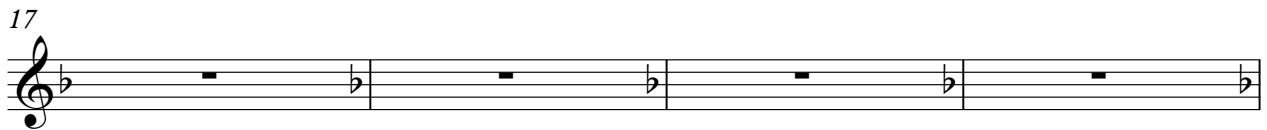
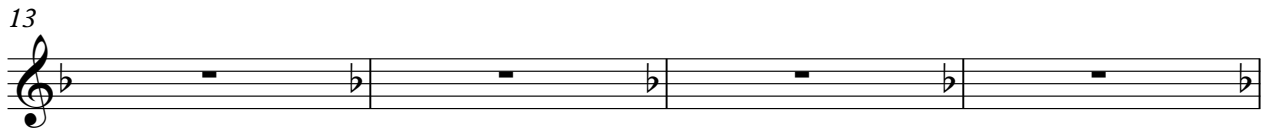

33

37

41

45

49

53

57

61

65

69

73

77

81

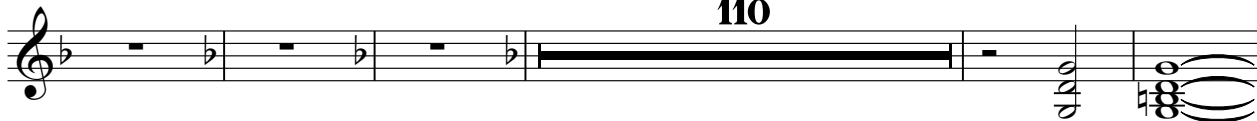

196

205

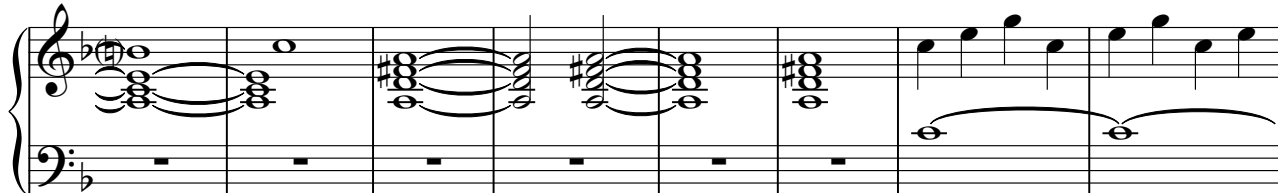

213

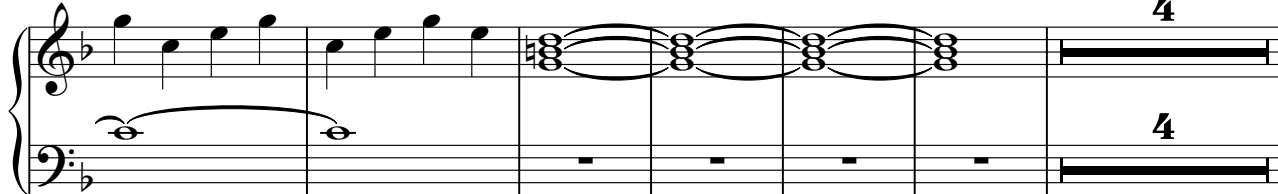

223

229

235

241

248

254

262

270

piano

5

277

guitar

Creed - What's this life for

♩ = 280,000946

4

7

10

13

16

19

22

25

28

V.S.

31

34

37

40

43

46

50

54

58

62

66

70

74

78

82

88

94

100

106

112

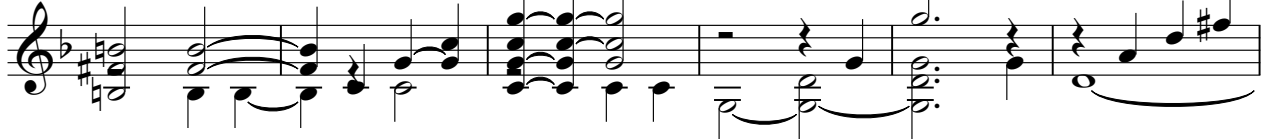

V.S.

118 **40**

162

169

176

182

189

196

203

210

214 **68**

Creed - What's this life for

guitar

♩ = 280,000946

41

45

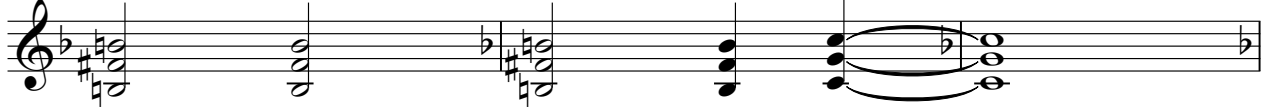

48

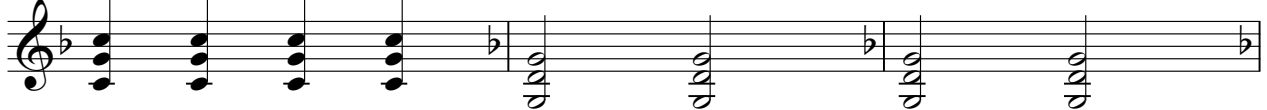

51

54

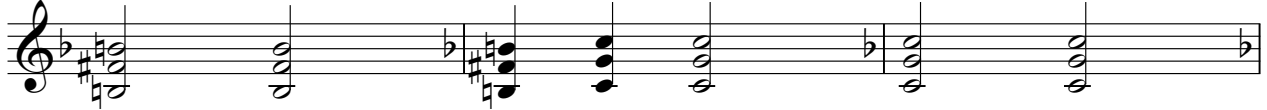

57

60

63

66

69

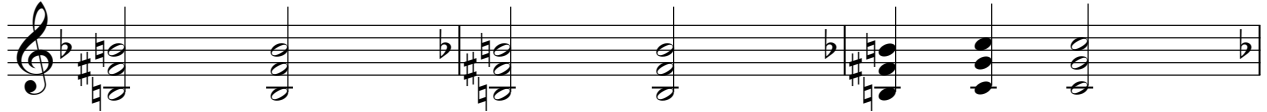

215

221

228

236

244

251

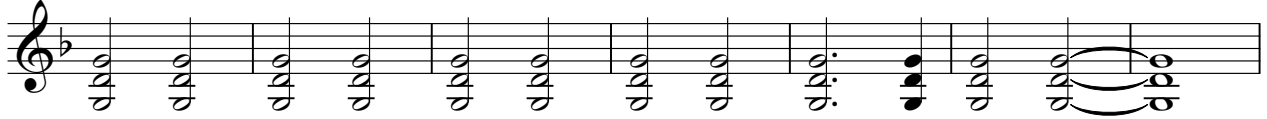

258

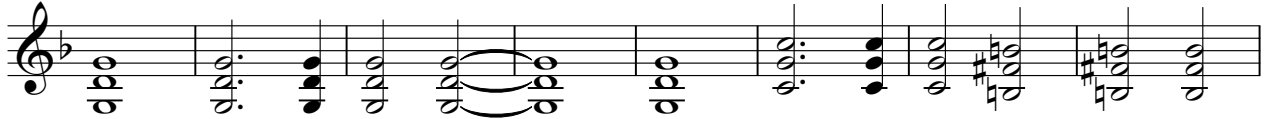

266

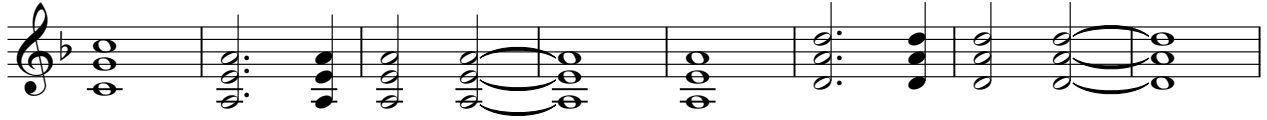

274

278

guitar

Creed - What's this life for

♩ = 280,000946

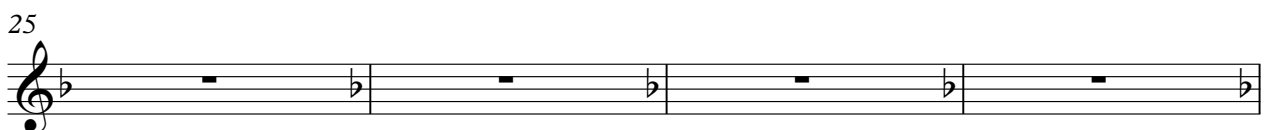
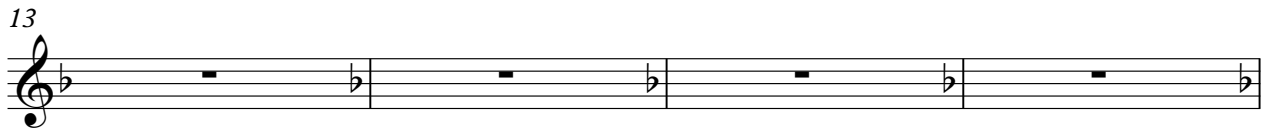

41

45

48

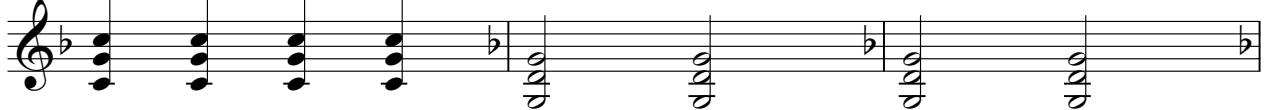

51

54

57

60

63

66

69

162

169

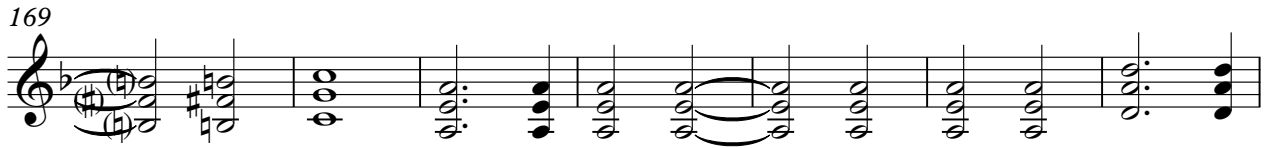

176

182

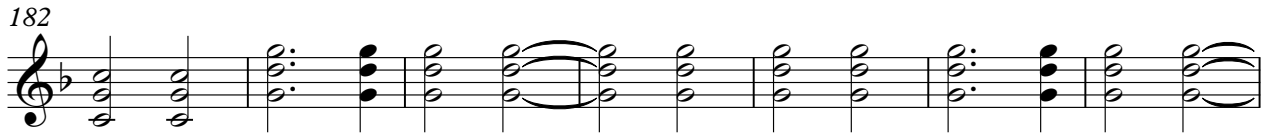

189

196

203

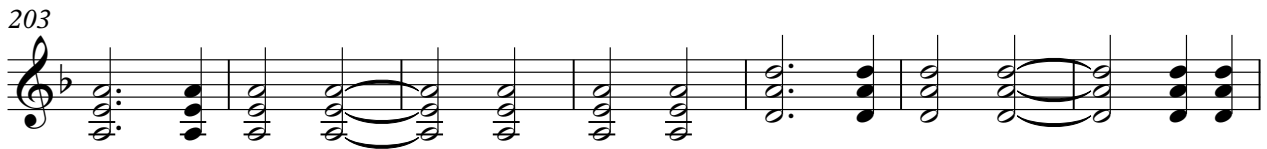

210

216

222

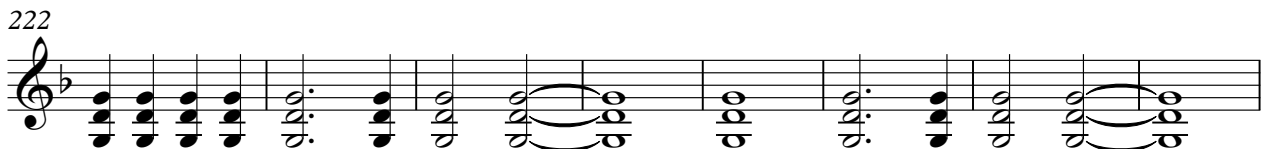

Creed - What's this life for

bass

♩ = 280,000946

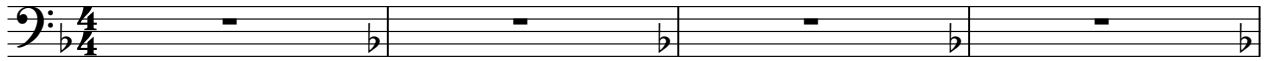

5

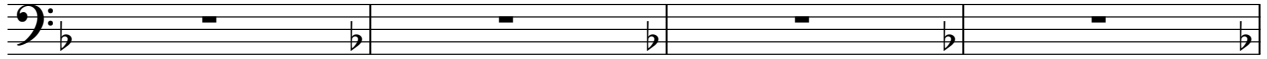

9

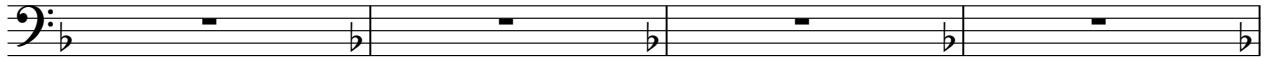

13

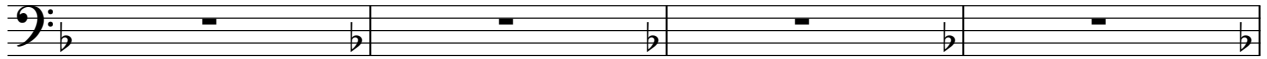

17

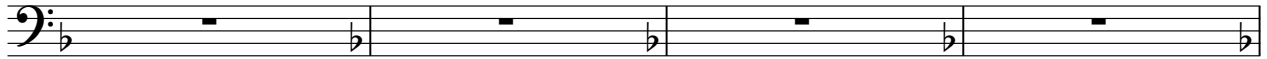

21

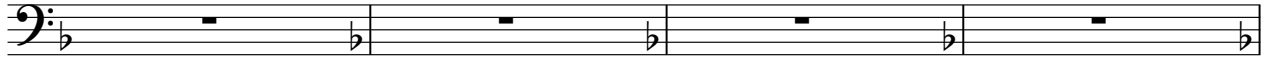

25

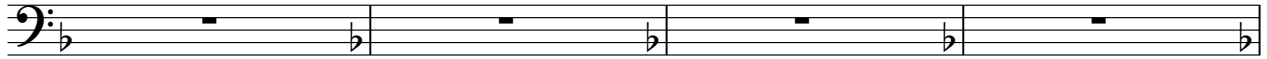

29

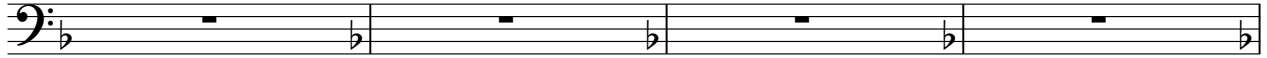

33

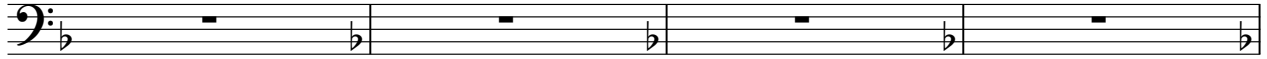

37

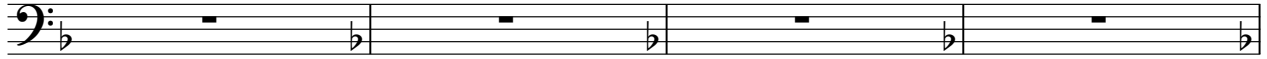

2

bass

41

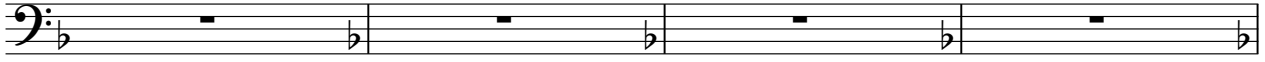

45

49

52

55

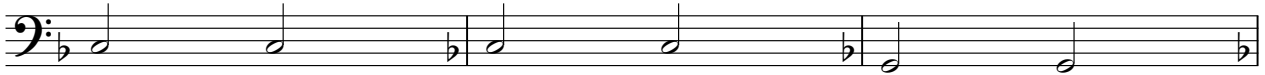

58

61

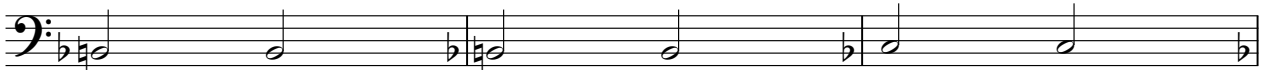

64

67

70

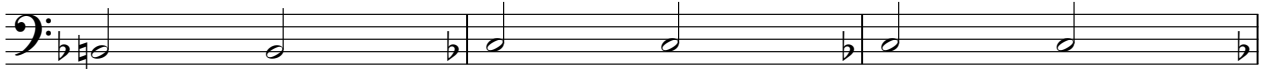

6

bass

258

