

♩ = 170,000092

♩ = 170,000092

5

Harm. Perc. J. Gtr. J. Gtr. E. Gtr. E. Bass Organ Solo

7

Harm. Perc. J. Gtr. E. Bass Organ Solo

9

Harm. Perc. J. Gtr. E. Bass Organ Solo

11

Harm. Perc. J. Gtr. E. Bass Organ Solo

13

Harm. Perc. J. Gtr. E. Bass Organ Solo

15

Harm. Perc. J. Gtr. E. Bass Organ Solo

17

Harm. Perc. J. Gtr. E. Bass Organ Solo

19

Harm. Perc. J. Gtr. E. Bass Organ Solo

21

Harm.

Perc.

J. Gtr.

E. Bass

Organ

Solo

23

Harm.

Perc.

J. Gtr.

E. Bass

Solo

25

Harm.

Perc.

J. Gtr.

E. Bass

Solo

27

Harm.

Perc.

J. Gtr.

E. Bass

Solo

Double bar line

29

Harm.

Perc.

J. Gtr.

E. Bass

Solo

Double bar line

31

Harm.

Perc.

J. Gtr.

E. Bass

Solo

33

Harm.

Perc.

J. Gtr.

E. Bass

Solo

35

Harm.

Perc.

J. Gtr.

E. Bass

Solo

37

Harm. Perc. J. Gtr. E. Gtr. E. Bass Organ Solo

39

Harm. Perc. J. Gtr. E. Gtr. E. Bass Organ Solo

41

Harm. Perc. J. Gtr. E. Gtr. E. Bass Organ Solo

43

Harm. Perc. J. Gtr. E. Bass Organ Solo

45

Harm. Perc. J. Gtr. E. Gtr. E. Bass Organ Solo

47

Harm. Perc. J. Gtr. E. Gtr. E. Bass Organ Solo

49

Harm. Perc. J. Gtr. E. Gtr. E. Bass Organ Solo

51

Harm. Perc. J. Gtr. E. Gtr. E. Bass Organ Solo

53

Harm.

Perc.

J. Gtr.

J. Gtr.

E. Gtr.

E. Bass

Organ

Solo

57

Harm.

Perc.

J. Gtr.

J. Gtr.

E. Gtr.

E. Bass

Organ

Solo

59

Harm. Perc. J. Gtr. J. Gtr. E. Bass Organ Solo

61

Harm. Perc. J. Gtr. J. Gtr. E. Bass Organ Solo

63

Harm. Perc. J. Gtr. J. Gtr. E. Bass Organ Solo

65

Harm. Perc. J. Gtr. J. Gtr. E. Bass Organ Solo

67

Harm.

Perc.

J. Gtr.

J. Gtr.

E. Bass

Organ

Solo

69

Harm.

Perc.

J. Gtr.

J. Gtr.

E. Bass

Organ

Band.

Solo

71

Harm.

Perc.

J. Gtr.

J. Gtr.

E. Bass

Organ

Band.

Solo

73

Harm.

Perc.

J. Gtr.

J. Gtr.

E. Bass

Organ

Band.

Solo

75

Harm. Perc. J. Gtr. E. Bass Band.

78

Harm. Perc. J. Gtr. E. Bass Band.

81

Harm. Perc. J. Gtr. E. Bass Band.

83

Harm. Perc. E. Bass Band.

86

Harm. Perc. E. Bass Band.

88

Harm. Perc. E. Bass Band. Solo

90

Harm.

Perc.

J. Gtr.

E. Gtr.

E. Bass

Organ

Band.

Solo

92

Harm.

Perc.

J. Gtr.

E. Gtr.

E. Bass

Organ

Band.

Solo

Detailed description of the musical score: The score is arranged in a system of ten staves. Measures 90-92 are shown. The instruments are: Harm. (Harp), Perc. (Percussion), J. Gtr. (Jazz Guitar), E. Gtr. (Electric Guitar), E. Bass (Electric Bass), Organ, Band. (Band), and Solo (Soloist). The key signature has two sharps (F# and C#). The time signature is 4/4. Measure 90 shows a complex arrangement with many notes and rests. Measure 91 features a double bar line and a repeat sign. Measure 92 continues the arrangement with a triplet in the Solo part and a long note in the Organ part.

94

Harm.

Perc.

J. Gtr.

E. Gtr.

E. Bass

Organ

Band.

Solo

96

Harm.

Perc.

J. Gtr.

E. Gtr.

E. Bass

Organ

Band.

Solo

98

Harm.

Perc.

J. Gtr.

E. Gtr.

E. Bass

Organ

Band.

Solo

- **J. Gtr. (Jazz Guitar):** Plays a melodic line with slurs and accents, often using a '7' (barre) symbol.   
- **E. Gtr. (Electric Guitar):** Provides a rhythmic accompaniment with chords and single notes, including slurs and accents.   
- **Organ:** Plays a simple harmonic accompaniment with chords, marked with '7' (barre) symbols.   
- **Band. (Band):** Plays a melodic line similar to the horn part, with slurs and accents.   
- **Solo:** Features a complex melodic line with many slurs and accents, including a '7' (barre) symbol.

100

Harm.

Perc.

J. Gtr.

E. Gtr.

E. Bass

Organ

Band.

Solo

102

Harm.

Perc.

J. Gtr.

E. Gtr.

E. Bass

Organ

Band.

Solo

Harm.

Perc.

J. Gtr.

E. Gtr.

E. Bass

Organ

Band.

Solo

106

Harm.

Perc.

J. Gtr.

E. Gtr.

E. Bass

Organ

Solo

Double bar line

108

Harm.

Perc.

J. Gtr.

E. Gtr.

E. Bass

Organ

Solo

110

Harm. Perc. J. Gtr. E. Gtr. E. Bass Organ Solo

112

Harm. Perc. J. Gtr. E. Gtr. E. Bass Organ Solo

114

Harm. Perc. J. Gtr. E. Gtr. E. Bass Organ Solo

116

Harm. Perc. J. Gtr. E. Gtr. E. Bass Organ Solo

118

Perc.

J. Gtr.

E. Gtr.

E. Bass

Organ

Solo

120

Harm.

Perc.

J. Gtr.

E. Gtr.

E. Bass

Organ

Solo

122

Harm.

Perc.

J. Gtr.

E. Gtr.

E. Bass

Organ

Solo

124

Harm.

Perc.

J. Gtr.

E. Gtr.

E. Bass

Organ

Solo

Harm.

J. Gtr.

E. Gtr.

E. Bass

Solo

# Harmonica

♩ = 170,000092

5

10

15

21

26

31

37

42

47

50

5

58

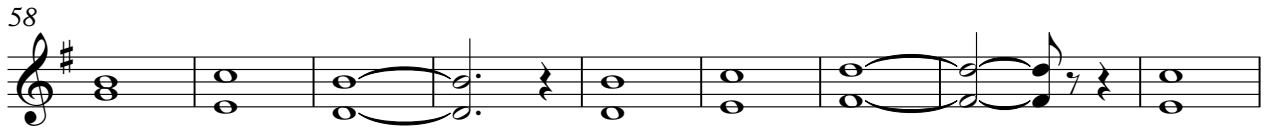

67

74

79

85

91

97

102

108

115

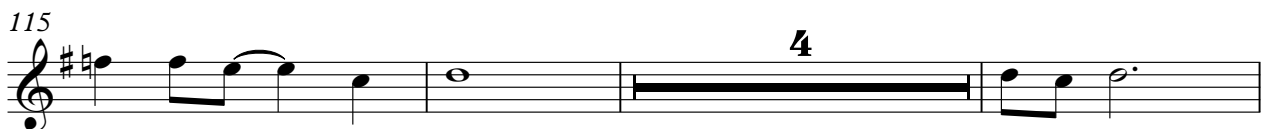

Harmonica

122

**3**

# Percussion

♩ = 170,00092

6

8

10

12

14

16

18

20

22

V.S.

25

28

31

34

37

39

41

43

45

47

Percussion

49

51

54

58

60

62

64

66

68

70

V.S.

Percussion

72

74

77

80

82

85

88

90

92

94

96

98

100

102

104

106

108

110

112

114

V.S.

116

118

120

122

124

# Jazz Guitar

♩ = 170,000092

6 48

58

61

64

67

70

73 56

Jazz Guitar

♩ = 170,000092

6

10

14

18

21

25

28

31

34

V.S.

38

42

46

50

53

57

61

65

69

73

81

8

92

96

100

104

108

113

118

123

2

# Electric Guitar

♩ = 170,00092

3 31

38 3

46

51

56 32

92

98

102

2

Electric Guitar

106

112

119

123

52

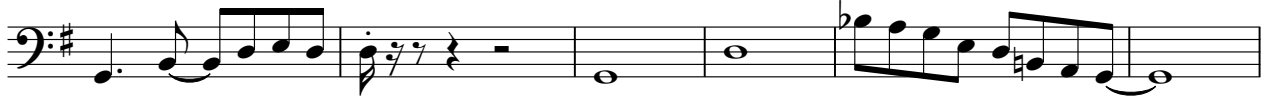

58

62

67

72

77

82

87

92

97

102

107

112

117

122

125

# Rock Organ

♩ = 170,000092

5

11

18

16

39

45

53

4

63

69

72

16

Rock Organ

# Bandoneon

♩ = 170,000092

69

75

81

88

92

96

101

V.S.

104

24

24

Solo

♩ = 170,000092

5

8

10

12

14

17

19

22

24

V.S.

Solo

114

117

119

122

125
