

# What's New Pussycat - What's New Pussycat

2.6"  
2.1,00  
WHAT'S NEW .....thank you Frank.....

♩ = 89,999954

Solo / Alto sax

Drums / Traps

Guitar / Steel string

Bass / Acoustic bass

Piano / Rhodes piano

Melody / Voices-Mute trump-

♩ = 89,999954

Strings / Slow strings

4

Drums / Traps

Guitar / Steel string

Bass / Acoustic bass

Piano / Rhodes piano

Melody / Voices-Mute trump-

6

6

Drums / Traps

Guitar / Steel string

Bass / Acoustic bass

Piano / Rhodes piano

Melody / Voices-Mute trump-

8

Drums / Traps

Guitar / Steel string

Bass / Acoustic bass

Piano / Rhodes piano

Melody / Voices-Mute trump-

10

Drums / Traps

Guitar / Steel string

Bass / Acoustic bass

Piano / Rhodes piano

Melody / Voices-Mute trump-

12

Drums / Traps

Guitar / Steel string

Bass / Acoustic bass

Piano / Rhodes piano

Melody / Voices-Mute trump-

14

Drums / Traps

Guitar / Steel string

Bass / Acoustic bass

Piano / Rhodes piano

Melody / Voices-Mute trump-

16

Drums / Traps

Guitar / Steel string

Bass / Acoustic bass

Piano / Rhodes piano

Melody / Voices-Mute trump-

18

Drums / Traps

Guitar / Steel string

Bass / Acoustic bass

Piano / Rhodes piano

Melody / Voices-Mute trump-

Strings / Slow strings

20

Drums / Traps

Guitar / Steel string

Bass / Acoustic bass

Piano / Rhodes piano

Melody / Voices-Mute trump-

Strings / Slow strings

22

Drums / Traps

Guitar / Steel string

Bass / Acoustic bass

Piano / Rhodes piano

Melody / Voices-Mute trump-

Strings / Slow strings

23

Drums / Traps

Guitar / Steel string

Bass / Acoustic bass

Piano / Rhodes piano

Melody / Voices-Mute trump-

Strings / Slow strings

24

Drums / Traps

Guitar / Steel string

Bass / Acoustic bass

Piano / Rhodes piano

Melody / Voices-Mute trump-

Strings / Slow strings

25

Drums / Traps

Guitar / Steel string

Bass / Acoustic bass

Piano / Rhodes piano

Melody / Voices-Mute trump-

Strings / Slow strings

26

Drums / Traps

Guitar / Steel string

Bass / Acoustic bass

Piano / Rhodes piano

Melody / Voices-Mute trump-

Strings / Slow strings

27

Drums / Traps

Guitar / Steel string

Bass / Acoustic bass

Piano / Rhodes piano

Melody / Voices-Mute trump-

29

Drums / Traps

Guitar / Steel string

Bass / Acoustic bass

Piano / Rhodes piano

Melody / Voices-Mute trump-

31

Drums / Traps

Guitar / Steel string

Bass / Acoustic bass

Piano / Rhodes piano

Melody / Voices-Mute trump-

33

Drums / Traps

Guitar / Steel string

Bass / Acoustic bass

Piano / Rhodes piano

Melody / Voices-Mute trump-

35

Solo / Alto sax

Drums / Traps

Guitar / Steel string

Bass / Acoustic bass

Piano / Rhodes piano

Strings / Slow strings

36

Solo / Alto sax

Drums / Traps

Guitar / Steel string

Bass / Acoustic bass

Piano / Rhodes piano

Strings / Slow strings

37

Solo / Alto sax

Drums / Traps

Guitar / Steel string

Bass / Acoustic bass

Piano / Rhodes piano

Strings / Slow strings

38

Solo / Alto sax

Drums / Traps

Guitar / Steel string

Bass / Acoustic bass

Piano / Rhodes piano

Strings / Slow strings

39

Solo / Alto sax

Drums / Traps

Guitar / Steel string

Bass / Acoustic bass

Piano / Rhodes piano

Strings / Slow strings

41

Solo / Alto sax

Drums / Traps

Guitar / Steel string

Bass / Acoustic bass

Piano / Rhodes piano

Strings / Slow strings

43

Solo / Alto sax

Drums / Traps

Guitar / Steel string

Bass / Acoustic bass

Piano / Rhodes piano

Strings / Slow strings

44

Solo / Alto sax

Drums / Traps

Guitar / Steel string

Bass / Acoustic bass

Piano / Rhodes piano

Strings / Slow strings

45

Solo / Alto sax

Drums / Traps

Guitar / Steel string

Bass / Acoustic bass

Piano / Rhodes piano

Strings / Slow strings

46

Solo / Alto sax

Drums / Traps

Guitar / Steel string

Bass / Acoustic bass

Piano / Rhodes piano

3

Strings / Slow strings

48

Solo / Alto sax

Drums / Traps

Guitar / Steel string

Bass / Acoustic bass

Piano / Rhodes piano

Strings / Slow strings

50

Solo / Alto sax

Drums / Traps

Guitar / Steel string

Bass / Acoustic bass

Piano / Rhodes piano

Strings / Slow strings

51

Solo / Alto sax

Drums / Traps

Guitar / Steel string

Bass / Acoustic bass

Piano / Rhodes piano

Strings / Slow strings

52

Solo / Alto sax

Drums / Traps

Guitar / Steel string

Bass / Acoustic bass

Piano / Rhodes piano

Strings / Slow strings

53

Solo / Alto sax

Drums / Traps

Guitar / Steel string

Bass / Acoustic bass

Piano / Rhodes piano

Strings / Slow strings

55

Solo / Alto sax

Drums / Traps

Guitar / Steel string

Bass / Acoustic bass

Piano / Rhodes piano

Strings / Slow strings

56

Solo / Alto sax

Drums / Traps

Guitar / Steel string

Bass / Acoustic bass

Piano / Rhodes piano

Strings / Slow strings

58

Solo / Alto sax

Drums / Traps

Guitar / Steel string

Bass / Acoustic bass

Piano / Rhodes piano

Strings / Slow strings

59

Solo / Alto sax

Drums / Traps

Guitar / Steel string

Bass / Acoustic bass

Piano / Rhodes piano

Strings / Slow strings

60

Solo / Alto sax

Drums / Traps

Guitar / Steel string

Bass / Acoustic bass

Piano / Rhodes piano

Strings / Slow strings

61

Solo / Alto sax

Drums / Traps

Guitar / Steel string

Bass / Acoustic bass

Piano / Rhodes piano

Strings / Slow strings

62

Solo / Alto sax

Drums / Traps

Guitar / Steel string

Bass / Acoustic bass

Piano / Rhodes piano

Strings / Slow strings

63

Solo / Alto sax

Drums / Traps

Guitar / Steel string

Bass / Acoustic bass

Piano / Rhodes piano

Strings / Slow strings

64

Solo / Alto sax

Drums / Traps

Guitar / Steel string

Bass / Acoustic bass

Piano / Rhodes piano

Strings / Slow strings

66

Solo / Alto sax

Drums / Traps

Guitar / Steel string

Bass / Acoustic bass

Piano / Rhodes piano

Melody / Voices-Mute trump-

Strings / Slow strings

68

Drums / Traps

Guitar / Steel string

Bass / Acoustic bass

Piano / Rhodes piano

Melody / Voices-Mute trump-

70

Drums / Traps

Guitar / Steel string

Bass / Acoustic bass

Piano / Rhodes piano

Melody / Voices-Mute trump-

72

Drums / Traps

Guitar / Steel string

Bass / Acoustic bass

Piano / Rhodes piano

Melody / Voices-Mute trump-

73

Drums / Traps

Guitar / Steel string

Bass / Acoustic bass

Piano / Rhodes piano

Melody / Voices-Mute trump-

75

Drums / Traps

Guitar / Steel string

Bass / Acoustic bass

Piano / Rhodes piano

Melody / Voices-Mute trump-

77

Drums / Traps

Guitar / Steel string

Bass / Acoustic bass

Piano / Rhodes piano

Melody / Voices-Mute trump-

79

Drums / Traps

Guitar / Steel string

Bass / Acoustic bass

Piano / Rhodes piano

Melody / Voices-Mute trump-

81

Drums / Traps

Guitar / Steel string

Bass / Acoustic bass

Piano / Rhodes piano

Melody / Voices-Mute trump-

83

Drums / Traps

Guitar / Steel string

Bass / Acoustic bass

Piano / Rhodes piano

Melody / Voices-Mute trump-

Strings / Slow strings

85

Drums / Traps

Guitar / Steel string

Bass / Acoustic bass

Piano / Rhodes piano

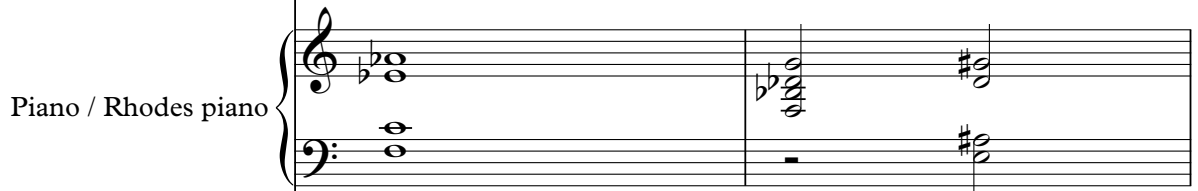

Melody / Voices-Mute trump-

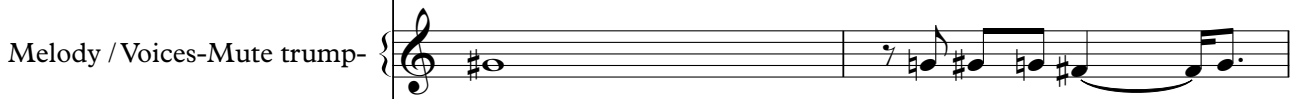

Strings / Slow strings

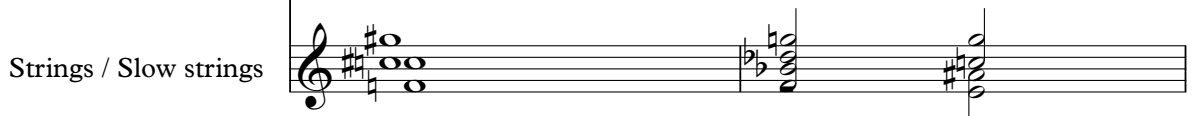

3'51.9"  
87.1,00  
thanks for listening.....

87

89

90

Drums / Traps

Guitar / Steel string

Bass / Acoustic bass

Piano / Rhodes piano

Melody / Voices-Mute trump-

Strings / Slow strings

91

Drums / Traps

Guitar / Steel string

Bass / Acoustic bass

Piano / Rhodes piano

Melody / Voices-Mute trump-

93

Drums / Traps

Guitar / Steel string

Bass / Acoustic bass

Piano / Rhodes piano

Melody / Voices-Mute trump-

95

Drums / Traps

Guitar / Steel string

Bass / Acoustic bass

Piano / Rhodes piano

Melody / Voices-Mute trump-

97

Drums / Traps

Guitar / Steel string

Bass / Acoustic bass

Piano / Rhodes piano

Melody / Voices-Mute trump-

99

Drums / Traps

Guitar / Steel string

Bass / Acoustic bass

Piano / Rhodes piano

Melody / Voices-Mute trump-

Strings / Slow strings

100

Drums / Traps

Guitar / Steel string

Bass / Acoustic bass

Piano / Rhodes piano

Melody / Voices-Mute trump-

Strings / Slow strings

# What's New Pussycat - What's New Pussycat

Solo / Alto sax

♩ = 89,999954

**34**

36

39

43

45

49

52

54

57

60

63

65

# What's New Pussycat - What's New Pussycat

## Drums / Traps

♩ = 89,999954

2

7

11

16

20

24

28

33

37

41

V.S.

45

49

53

58

62

66

70

74

78

83

Drums / Traps

87

91

96

99

♩ = 89,999954

39

42

45

48

52

56

60

63

67

71

75

79

83

87

90

94

98

# What's New Pussycat - What's New Pussycat

Bass / Acoustic bass

♩ = 89,999954

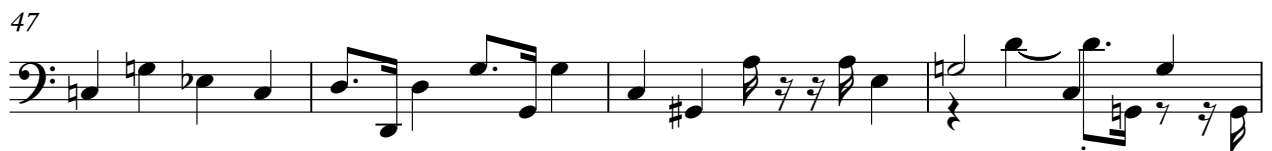

V.S.

98

# What's New Pussycat - What's New Pussycat

Piano / Rhodes piano

♩ = 89,999954

V.S.

33

38

42

46

3

50

54

59

62

67

73

79

84

V.S.

89

94

99

# What's New Pussycat - What's New Pussycat

Melody / Voices-Mute trump-

♩ = 89,999954

7

12

17

22

26

31

31

66

72

76

81

86

90

95

# What's New Pussycat - What's New Pussycat

Strings / Slow strings

♩ = 89,999954

18

23

37

44

51

58

65

16

86

91

8
