

# When Harry Met Sally - When Harry Met Sally

♩ = 104,000015

drums

piano

piano

piano

guitar

bass

el piano

4

drums

piano

piano

piano

guitar

bass

el piano

7

trumpet

trombone

drums

piano

piano

piano

guitar

bass

el piano

10

trumpet

trombone

drums

guitar

bass

el piano

13

trumpet

trombone

drums

guitar

bass

el piano

16

trumpet

trombone

drums

vibes

vibes

piano

guitar

bass

el piano

19

trumpet

drums

guitar

bass

el piano

22

trumpet

drums

guitar

bass

el piano

25

trumpet

drums

vibes

vibes

piano

guitar

bass

el piano

28

drums

vibes

vibes

guitar

bass

el piano

31

drums

vibes

vibes

guitar

bass

el piano

34 7

drums

vibes

vibes

guitar

bass

el piano

37

drums

vibes

vibes

guitar

bass

el piano

39

drums

vibes

vibes

piano

guitar

bass

el piano

trumpet

# When Harry Met Sally - When Harry Met Sally

♩ = 104,000015  
8

13

18

21

25

# When Harry Met Sally - When Harry Met Sally

drums

♩ = 104,000015

vibes

# When Harry Met Sally - When Harry Met Sally

♩ = 104,000015

**16** **9**

29

34

38

vibes

# When Harry Met Sally - When Harry Met Sally

♩ = 104,000015

16 8

28

34

38

piano

# When Harry Met Sally - When Harry Met Sally

♩ = 104,000015

piano

# When Harry Met Sally - When Harry Met Sally

♩ = 104,000015

6 33

# When Harry Met Sally - When Harry Met Sally

guitar

♩ = 104,000015

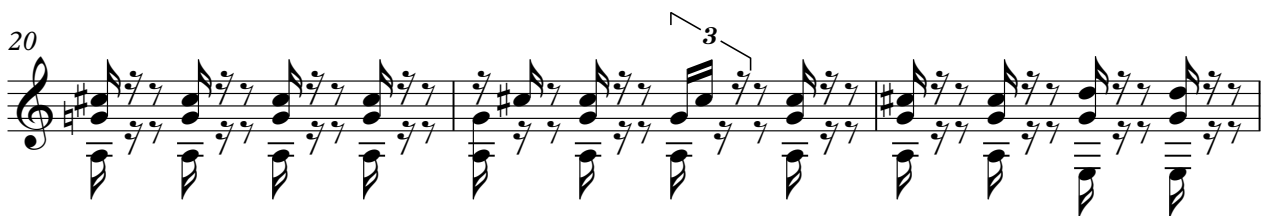

28

31

34

37

39

# When Harry Met Sally - When Harry Met Sally

bass

♩ = 104,000015

8

14

21

27

34

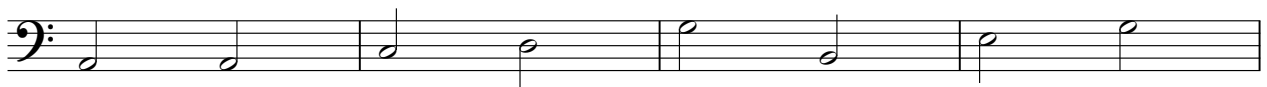

38

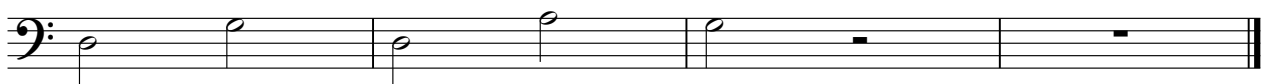

# When Harry Met Sally - When Harry Met Sally

el piano

♩ = 104,000015

6

10

14

18

29

36