

# While You Were Sleeping - While You Were Sleeping

♩ = 113,000099

♩ = 113,000099

14

Clarinet

String Ensemble 1

String Ensemble 1

Cello

String Ensemble 1

Acoustic Grand Piano

20

Clarinet

String Ensemble 1

String Ensemble 1

Cello

String Ensemble 1

Acoustic Grand Piano

25

Clarinet

String Ensemble 1

String Ensemble 1

Cello

String Ensemble 1

Acoustic Grand Piano

30

Flute

Clarinet

String Ensemble 1

String Ensemble 1

Cello

String Ensemble 1

Acoustic Grand Piano

Acoustic Grand Piano

35

String Ensemble 1  
String Ensemble 1  
Cello  
String Ensemble 1  
Acoustic Grand Piano  
Acoustic Grand Piano

40

Flute  
String Ensemble 1  
String Ensemble 1  
String Ensemble 1  
Cello  
String Ensemble 1  
Acoustic Grand Piano  
Acoustic Grand Piano

45

String Ensemble 1  
String Ensemble 1  
String Ensemble 1  
Cello  
String Ensemble 1  
Acoustic Grand Piano

48

Flute  
String Ensemble 1  
String Ensemble 1  
String Ensemble 1  
Cello  
String Ensemble 1  
Acoustic Grand Piano  
Acoustic Grand Piano

Flute

While You Were Sleeping - While You Were Sleeping

♩ = 113,000099

13

♩ = 113,000099

31

Clarinet

While You Were Sleeping - While You Were Sleeping

♩ = 113,000099      ♩ = 113,000099

**16**

22

29

**20**

String Ensemble 1

While You Were Sleeping - While You Were Sleeping

♩ = 113,000099

10

♩ = 113,000099

19

26

33

40

46

String Ensemble 1

While You Were Sleeping - While You Were Sleeping

♩ = 113,000099

10

♩ = 113,000099

19

28

37

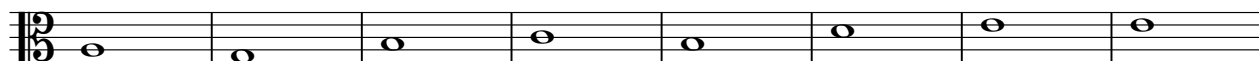

45

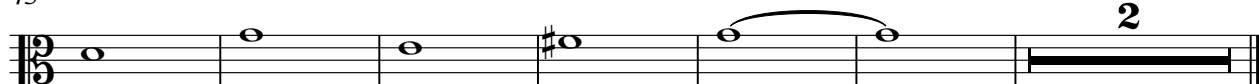

String Ensemble 1

While You Were Sleeping - While You Were Sleeping

♩ = 113,000099      ♩ = 113,000099

**16**                      **24**

44

48

Cello

While You Were Sleeping - While You Were Sleeping

♩ = 113,000099

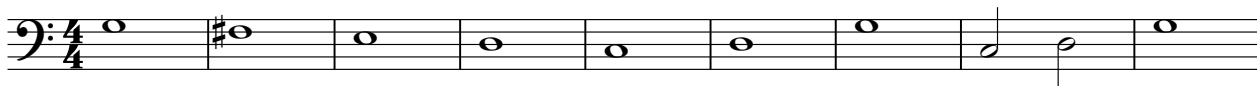

10

♩ = 113,000099

19

28

37

45

2

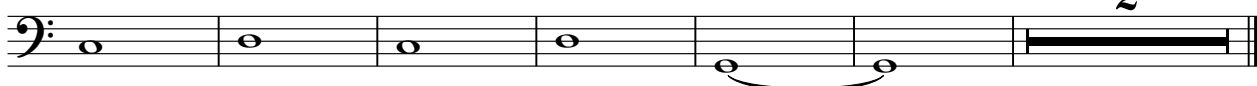

String Ensemble 1

While You Were Sleeping - While You Were Sleeping

♩ = 113,000099      ♩ = 113,000099

**16**

Tablature for measures 16-22:  
16: Whole rest  
17: G (0)  
18: A# (2)  
19: B (3)  
20: C (4)  
21: D (5)  
22: E (6)  
23: F (7)  
24: G (8)

23

Tablature for measures 23-31:  
23: G (0)  
24: A (2)  
25: B (3)  
26: C# (4)  
27: D (5)  
28: E (6)  
29: F (7)  
30: G (8)  
31: A (9)  
32: B (10)

32

Tablature for measures 32-40:  
32: A (9)  
33: B (10)  
34: C (11)  
35: D (12)  
36: E (13)  
37: F (14)  
38: G (15)  
39: A (16)  
40: B (17)  
41: C (18)

41

Tablature for measures 41-46:  
41: C (18)  
42: D# (19)  
43: E (20)  
44: F (21)  
45: G (22)  
46: A (23)  
47: B (24)  
48: C (25)

47

**2**

Tablature for measures 47-48:  
47: C (25)  
48: D (26)  
49: E (27)  
50: F (28)  
51: Whole rest

♩ = 113,000099

9

17 ♩ = 113,000099

23

29

35

41

46

♩ = 113,000099      ♪ = 113,000099

16      14

34

41

7