

White Squall - White Squall

♩ = 103,000046

Harp

Vocal

Lead Guitar

Guitar

Strings

Bowglass

Warm Pad

Violin

Waves

11

♩ = 105,000107

Vocal

Bass

Bowglass

Warm Pad

Seagulls

Violin

Waves

32

♩ = 100,000000 ♩ = 103,000046

Ride Cymbal

Crash Cymbal

Guitar Melody High

Vocal

Guitar

Bowglass

Warm Pad

Backup

Seagulls

Violin

Waves

♩ = 100,000000 ♩ = 103,000046

37 ♩ = 100,000000 ♩ = 103,000046

Ride Cymbal

Crash Cymbal

Woodblock

Guitar Melody High

Guitar Melody

Vocal

Guitar

Bass

Bowglass

Warm Pad

Violin

Waves

3

3

3

♩ = 100,000000

♩ = 103,000046

♩ = 100,000000

♩ = 103,000046

p

42

Ride Cymbal

Woodblock

Guitar Melody

Vocal

Guitar

Bass

Bowglass

Warm Pad

Backup

Violin

Waves

48

Ride Cymbal

Woodblock

Guitar Melody

Vocal

Guitar

Bass

Bowglass

Warm Pad

Violin

Waves

54

Ride Cymbal

Woodblock

Guitar Melody High

Guitar Melody

Vocal

Guitar

Bass

Strings

Bowglass

Warm Pad

Backup

Violin

Waves

59

Ride Cymbal

Guitar Melody High

Guitar Melody

Vocal

Guitar

Bass

Strings

Bowglass

Warm Pad

Backup

Seagulls

Violin

Waves

64

Ride Cymbal

Snare

Crash Cymbal

Kick

Woodblock

Tambourine

Guitar Melody High

Vocal

Lead Guitar

Electric Guitar

Guitar

Bass

Organ

Strings

Warm Pad

Waves

67

Ride Cymbal

Snare

Crash Cymbal

Kick

Woodblock

Tambourine

Guitar Melody High

Vocal

Lead Guitar

Electric Guitar

Bass

Organ

Strings

71

Ride Cymbal

Snare

Crash Cymbal

Kick

Woodblock

Tambourine

Vocal

Lead Guitar

Electric Guitar

Bass

Organ

Strings

75

Ride Cymbal

Snare

Crash Cymbal

Kick

Woodblock

Tambourine

Vocal

Lead Guitar

Electric Guitar

Bass

Organ

Strings

Warm Pad

Backup

Waves

6

6

3

p

79

Ride Cymbal

Crash Cymbal

Vocal

Guitar

Bass

Strings

Warm Pad

Backup

Seagulls

Waves

- Guitar:** Features a complex accompaniment with chords and melodic fragments.
- Strings:** Features a complex accompaniment with chords and melodic fragments.

88

Ride Cymbal

Celtic Drums

Kick

Woodblock

Guitar Melody

Vocal

Guitar

Bass

Strings

Warm Pad

Backup

Violin

Waves

92

Ride Cymbal

Celtic Drums

Kick

Woodblock

Guitar Melody

Vocal

Guitar

Bass

Strings

Warm Pad

Backup

Violin

Waves

96

Ride Cymbal

Celtic Drums

Kick

Woodblock

Guitar Melody

Vocal

Guitar

Bass

Strings

Warm Pad

Violin

Waves

100

Ride Cymbal

Celtic Drums

Kick

Woodblock

Guitar Melody High

Guitar Melody

Vocal

Guitar

Bass

Strings

Bowglass

Warm Pad

Backup

Violin

Waves

3

104

Ride Cymbal

Celtic Drums

Kick

Woodblock

Harp

Guitar Melody High

Guitar Melody

Vocal

Guitar

Bass

Strings

Bowglass

Warm Pad

Backup

Violin

Waves

108

Ride Cymbal

Crash Cymbal

Kick

Woodblock

Harp

Guitar Melody High

Guitar Melody

Vocal

Guitar

Bass

Strings

Bowglass

Warm Pad

Backup

Seagulls

Violin

Waves

6 3 3 3

3

p

111

Ride Cymbal

Crash Cymbal

Kick

Woodblock

Harp

Guitar Melody High

Guitar Melody

Vocal

Guitar

Bass

Strings

Warm Pad

Backup

Violin

Waves

6 3 3 3

p

114

Ride Cymbal
Kick
Woodblock
Harp
Guitar Melody High
Guitar Melody
Vocal
Guitar
Bass
Strings
Warm Pad
Backup
Violin
Waves

119

Ride Cymbal

Crash Cymbal

Guitar Melody High

Guitar

Bass

Backup

Violin

Waves

122

Ride Cymbal

Crash Cymbal

Guitar Melody High

Guitar

Bass

Strings

Bowglass

Warm Pad

Backup

Seagulls

Waves

White Squall - White Squall

Ride Cymbal

♩ = 103,000046 ♩ = 105,000107 ♩ = 100,000000 ♩ = 105,000107 ♩ = 100,000000

15 **6** **3** **3** **5**

33 ♩ = 100,000000 ♩ = 103,000046 ♩ = 100,000000 ♩ = 100,000046

2

41

49

57

65

71

76

82

88

V.S.

2

Ride Cymbal

94

100

106

112

117

White Squall - White Squall

Snare

♪ = 103,000046 ♪ = 105,000107 ♪ = 100,000000 ♪ = 105,000107 ♪ = 100,000000

15 **6** **3** **3** **5**

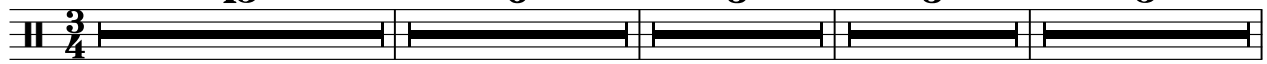

33 ♪ = 100,000000 ♪ = 103,000046 ♪ = 100,000000 ♪ = 103,000046

3 **28**

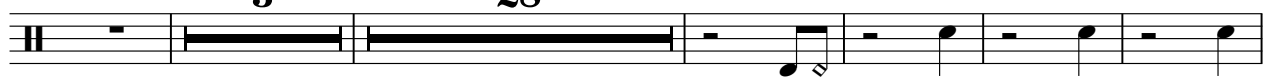

69

75

47

White Squall - White Squall

Crash Cymbal

♩ = 103,000046 ♩ = 105,000107 ♩ = 100,000000 ♩ = 105,000107 ♩ = 100,000000

15 6 3 3 5

33 ♩ = 100,000000 ♩ = 103,000046

37 ♩ = 100,000000 ♩ = 103,000046

65

68

77 6 6 3 2

81 3 3 3 3 3 3

83 25

109 6 3 3 3 2

113 6 3 3 3 7

2

Crash Cymbal

121

122

White Squall - White Squall

Celtic Drums

♪ = 103,000046 ♪ = 105,000107 ♪ = 100,000000 ♪ = 105,000107 ♪ = 100,000000

15 **6** **3** **3** **5**

33 ♪ = 100,000000 ♪ = 103,000046 ♪ = 100,000000 ♪ = 103,000046

3 **48**

86

89

92

95

98

101

104

18

White Squall - White Squall

Kick

♪ = 103,000046 ♪ = 105,000107 ♪ = 100,000000 ♪ = 105,000107 ♪ = 100,000000

15 **6** **3** **3** **5**

33 ♪ = 100,000000000046 ♪ = 100,000000 ♪ = 103,000046

3 **29**

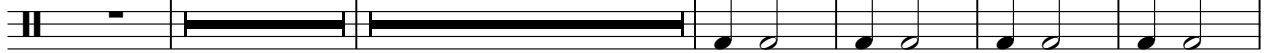

70

78

7

94

105

113

6

Woodblock

White Squall - White Squall

♩ = 103,000046 ♩ = 105,000107 ♩ = 100,000000 ♩ = 105,000107 ♩ = 100,000000

3 **15** **6** **3** **3** **5**

33 ♩ = 100,000000000046 ♩ = 100,0000000046

3

43

51 **8**

66

74 **7**

88

96

104

111 **8**

Tambourine

White Squall - White Squall

♪ = 103,000046 ♪ = 105,000107 ♪ = 100,000000 ♪ = 105,000107 ♪ = 100,000000

33 ♪ = 100,000000 ♪ = 103,000046 ♪ = 100,000000 ♪ = 103,000046

69

74

White Squall - White Squall

Harp

♪ = 103,000046 ♪ = 105,000107 ♪ = 100,000000 = 105,000107 ♪ = 100,000000

15 **6** **3** **3** **5**

33 ♪ = 100,000000,000046 ♪ = 100,000000 ♪ = 103,000046

3 **68**

107

111

115

117

6

White Squall - White Squall

Guitar Melody High

♩ = 103,000046 ♩ = 105,000107 ♩ = 100,000000 ♩ = 105,000107 ♩ = 100,000000

15 **6** **3** **3** **5**

33 ♩ = 100,000000 ♩ = 103,000046 ♩ = 100,000000 ♩ = 103,000046

38 **16** **3**

58

64 **3** **14**

84 **16** **3**

104

110

115

119 **2**

White Squall - White Squall

Guitar Melody

♩ = 103,000046 ♩ = 105,000107 ♩ = 100,000000 ♩ = 105,000107 ♩ = 100,000000

33 ♩ = 100,000000 ♩ = 103,000046 ♩ = 100,000000

42

49

56

64

90

97

104

112

White Squall - White Squall

Vocal

♩ = 103,000046 **11** ♩ = 105,000107

18 ♩ = 100,000000 ♩ = 105,000107

26 ♩ = 100,000000

33 ♩ = 100,000000 ♩ = 103,000046 **2** ♩ = 100,000000 ♩ = 103,000046

41

48

55

59 **2**

65

70

75

82

91

99

106

112

Lead Guitar

White Squall - White Squall

♪ = 103,000046 ♪ = 105,000107 ♪ = 100,000000 ♪ = 105,000107 ♪ = 100,000000

15 6 3 3 5

33 ♪ = 100,000000 ♪ = 103,000046 ♪ = 100,000000 ♪ = 103,000046

3 27 2 2 2

70

49

Electric Guitar

White Squall - White Squall

♪ = 103,000046 ♪ = 105,000107 ♪ = 100,000000 = 105,000107 ♪ = 100,000000

15 6 3 3 5

33 ♪ = 100,000000 ♪ = 103,000046 ♪ = 100,000000 ♪ = 103,000046

3 29

69

74

49

White Squall - White Squall

Guitar

♩ = 103,000046 ♩ = 105,000107 ♩ = 100,000000 ♩ = 105,000107

15 6

27

32

37

42

47

52

57

62

65 13

79

85

90

95

100

105

110

114

118

121

2

White Squall - White Squall

Bass

♩ = 103,000046 **11** **3** **6** **3** **3** ♩ = 105,000107 ♩ = 100,000000 ♩ = 105,000107

28 ♩ = 100,000000 ♩ = 100,000000 ♩ = 103,000046 ♩ = 100,000000

42

50

58

66

73

81

89

97

V.S.

2

Bass

105

113

119

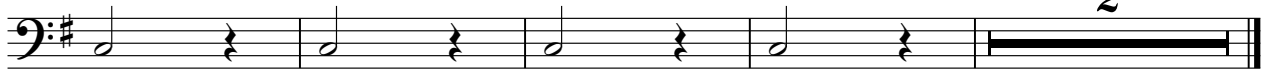

White Squall - White Squall

Organ

♪ = 103,000046 ♯ = 105,000107 ♯ = 100,000000 = 105,000107 ♯ = 100,000000

15 **6** **3** **3** **5**

33 ♯ = 100,000000,000046 ♯ = 100,000000 ♯ = 103,000046

3 **27**

3 **27**

67

71

74

77

47

47

White Squall - White Squall

Strings

♩ = 103,000046 ♩ = 105,000107 ♩ = 100,000000 ♩ = 105,000107 ♩ = 100,000000

15 **6** **3** **3** **5**

33 ♩ = 100,000000 ♩ = 103,000046 ♩ = 100,000000 ♩ = 103,000046

3 **21**

62

68

74

81

88

93

98

104

V.S.

2

Strings

112

117

5

White Squall - White Squall

Bowglass

♩ = 103,000046

9 ♩ = 105,000107

17 ♩ = 100,000000

25 ♩ = 105,000107 ♩ = 100,000000

33 ♩ = 100,000000 ♩ = 103,000046 ♩ = 100,000000

42 5

54 25

85 13

105

110 12

Warm Pad

White Squall - White Squall

♩ = 103,000046

9 ♩ = 105,000107

17 ♩ = 100,000000

25 ♩ = 105,000107 ♩ = 100,000000

33 ♩ = 100,000000 ♩ = 103,000046 ♩ = 100,000000 ♩ = 103,000046

41

49

57

65

77 3

Warm Pad

85

93

101

109

115

White Squall - White Squall

Backup

♪ = 103,000046 ♪ = 105,000107 ♪ = 100,000000 ♪ = 105,000107 ♪ = 100,000000

15 6 3 3 5

33 ♪ = 100,000000 ♪ = 103,000046 ♪ = 100,000000 ♪ = 103,000046

2 5

45

12 2

64

12

82

8 8

102

2 2

111

2 3

119

2

Seagulls

White Squall - White Squall

♩ = 103,000046 **14** ♩ = 105,000107

♩ = 100,000000 ♩ = 105,000107 ♩ = 100,000000

18 **4** **3** **5**

♩ = 100,000000 ♩ = 103,000046 ♩ = 100,000000 ♩ = 103,000046

33 **22**

59 **22** **26**

109 **13**

White Squall - White Squall

Violin

♩ = 103,000046

9

15 ♩ = 105,000107

22 ♩ = 100,000000 ♩ = 105,000107

28 ♩ = 100,000000 ♩ = 100,000000

34 ♩ = 103,000046 ♩ = 100,000000000046

41

48

55

60 **2** **20**

84

90

97

104

111

116

♩ = 103,000046

3/4

7

4

16 = 105,000107 ♩ = 100,000000 ♩ = 105,000107 = 100,000000 ♩ = 100,000000 ♩ = 103,000

6

3

5

35

♩ = 103,000046

44

53

2

63

11

80

89

98

107

#

2

Waves

116

