

Witness - Witness

$\text{♩} = 88,000023$

Whistling: Treble clef, 4/4 time, rests throughout.

Baroque Trumpet: Treble clef, 4/4 time, rests throughout. Includes a large blacked-out section with text: "NOT USING THE KEY+ OFFSETS".

Synth Strings: Treble clef, 4/4 time, rests throughout.

Viola (top): Bass clef, 4/4 time, rests throughout.

Viola (bottom): Bass clef, 4/4 time, rests throughout.

Violoncello: Bass clef, 4/4 time, rests throughout.

Contrabass: Bass clef, 4/4 time, playing a bass line with notes: G^2 , F^2 , E^2 , D^2 , C^2 , B^1 , A^1 , G^1 .

Syn. Str.: Treble clef, 4/4 time, playing a melodic line with notes: G^4 , F^4 , E^4 , D^4 , C^4 , B^3 , A^3 , G^3 , F^3 , E^3 , D^3 , C^3 , B^2 , A^2 , G^2 , F^2 , E^2 , D^2 , C^2 , B^1 , A^1 , G^1 .

Vla.: Bass clef, 4/4 time, rests throughout.

Cb.: Bass clef, 4/4 time, playing a bass line with notes: G^2 , F^2 , E^2 , D^2 , C^2 , B^1 , A^1 , G^1 .

9

Syn. Str.

Vla.

Cb.

14

Whist.

Syn. Str.

Vla.

Vc.

Cb.

19

Whist.

Bar. Tpt.

Syn. Str.

Vla.

Vla.

Vc.

Cb.

23

Syn. Str.

Vla.

Cb.

26

Syn. Str.

Vla.

Cb.

29

Whist.

Syn. Str.

Vla.

Vla.

Vc.

Cb.

32

Whist.

Syn. Str.

Vla.

Vla.

Vc.

Cb.

35

Whist.

Syn. Str.

Vla.

Vla.

Vc.

Cb.

Detailed description of the musical score for measures 35-37. The score is for a string quartet and whistler. The key signature has two flats (B-flat and E-flat). The time signature is 3/4. Measure 35: Whist. has a melodic line starting with a quarter note G4, followed by a half note A4-B4, and a whole note C5. Syn. Str. has a rhythmic pattern of eighth notes. Vla. (top) has a melodic line. Vla. (bottom) has a melodic line. Vc. has a melodic line. Cb. has a bass line. Measure 36: Whist. has a whole note rest. Syn. Str. continues the rhythmic pattern. Vla. (top) has a melodic line. Vla. (bottom) has a melodic line. Vc. has a melodic line. Cb. has a bass line. Measure 37: Whist. has a whole note rest. Syn. Str. has a rhythmic pattern. Vla. (top) has a melodic line. Vla. (bottom) has a melodic line. Vc. has a melodic line. Cb. has a bass line.

38

Syn. Str.

Vla.

Vla.

Vc.

Cb.

Detailed description of the musical score for measures 38-40. The score is for a string quartet and whistler. The key signature has two flats (B-flat and E-flat). The time signature is 3/4. Measure 38: Syn. Str. has a rhythmic pattern. Vla. (top) has a melodic line. Vla. (bottom) has a melodic line. Vc. has a melodic line. Cb. has a bass line. Measure 39: Syn. Str. has a rhythmic pattern. Vla. (top) has a melodic line. Vla. (bottom) has a melodic line. Vc. has a melodic line. Cb. has a bass line. Measure 40: Syn. Str. has a rhythmic pattern. Vla. (top) has a melodic line. Vla. (bottom) has a melodic line. Vc. has a melodic line. Cb. has a bass line.

40

Syn. Str.

Vla.

Vla.

Vc.

Cb.

43

Syn. Str.

Vla.

Vla.

Vc.

Cb.

45

Syn. Str.
Vla.
Vla.
Vc.
Cb.

47

Syn. Str.
Vla.
Vla.
Vc.
Cb.

49

Syn. Str.

Vla.

Vla.

Vc.

Cb.

51

Bar. Tpt.

Syn. Str.

Vla.

Vla.

Vc.

Cb.

53

Syn. Str.

Vla.

Vla.

Vc.

Cb.

55

Syn. Str.

Vla.

Vla.

Vc.

Cb.

57

Syn. Str.

Vla.

Vla.

Vc.

Cb.

60

Syn. Str.

Vla.

Vla.

Vc.

Cb.

63

Whist.

Syn. Str.

Vla.

Vla.

Vc.

Cb.

66

Whist.

Syn. Str.

Vla.

Vla.

Vc.

Cb.

69

Whist.

Syn. Str.

Vla.

Vla.

Vc.

Cb.

72

Whist.

Syn. Str.

Vla.

Vla.

Vc.

Cb.

74

Whist.

Syn. Str.

Vla.

Vla.

Vc.

Cb.

76

Whist.

Syn. Str.

Vla.

Vla.

Vc.

Cb.

78

Whist.

Syn. Str.

Vla.

Vla.

Vc.

Cb.

80

Whist.

Syn. Str.

Vla.

Vla.

Vc.

Cb.

82

Whist.

Syn. Str.

Vla.

Vla.

Vc.

Cb.

84

Whist.

Syn. Str.

Vla.

Vla.

Vc.

Cb.

86

Whist.

Bar. Tpt.

Syn. Str.

Vla.

Vla.

Vc.

Cb.

88

Whist.

Bar. Tpt.

Syn. Str.

Vla.

Vla.

Vc.

Cb.

90

Whist.

Bar. Tpt.

Syn. Str.

Vla.

Vla.

Vc.

Cb.

91

Whist.

Bar. Tpt.

Syn. Str.

Vla.

Vla.

Vc.

Cb.

93

Whist.

Bar. Tpt.

Syn. Str.

Vla.

Vla.

Vc.

Cb.

94

Whist.

Bar. Tpt.

Syn. Str.

Vla.

Vla.

Vc.

Cb.

96

Whist.

Bar. Tpt.

Syn. Str.

Vla.

Vla.

Vc.

Cb.

98

Whist.

Bar. Tpt.

Syn. Str.

Vla.

Vla.

Vc.

Cb.

100

Whist.

Bar. Tpt.

Syn. Str.

Vla.

Vla.

Vc.

Cb.

Witness - Witness

Whistling

♩ = 88,000023

15 4 11

33 26

64

70

73

76

78

81

84

88

V.S.

2

Whistling

91

94

98

100

Witness - Witness

Baroque Trumpet

10. Trumpets 02 15 705 C#4/C#8
20. Violin Basses 02 156 800 KCF#8/B5 C#4/C#8

10: 18 folders that requires more than 1000s of folders/tracks. So you will not be able to effectively use all of
23: 23:21: 19 31 35

15. (MIDI) AT CS4/C#8
4 - You may delete or tracks you don't need. OFFSETS

87

92

97

100

Witness - Witness

Synth Strings

♩ = 88,000023

2 2

7

13

19

24

28

32

36

40

45

V.S.

Synth Strings

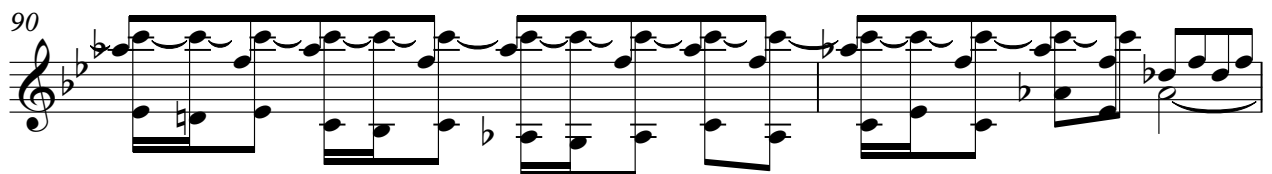
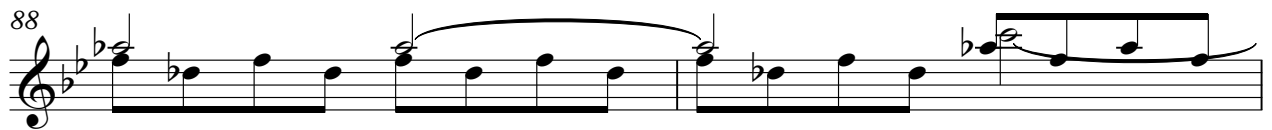

Synth Strings

92

95

98

100

Witness - Witness

Viola

♩ = 88,000023

7 10

21

27

31

37

39

42

45

47

49

V.S.

51

55

58

61

65

69

72

75

77

79

Viola

81

83

86

90

92

94

96

98

100

Witness - Witness

Viola

♩ = 88,000023

16 3 11

33

40

46

52

57

60

64

71

77

V.S.

84

89

93

97

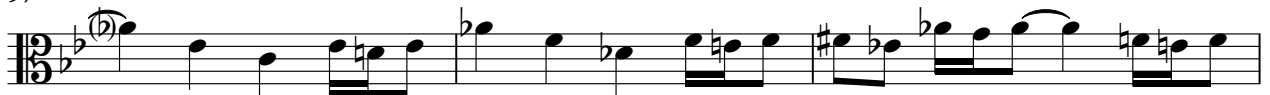

100

Witness - Witness

Violoncello

♩ = 88,000023

15 4 11

33

40

46

52

57

60

63

69

75

V.S.

Violoncello

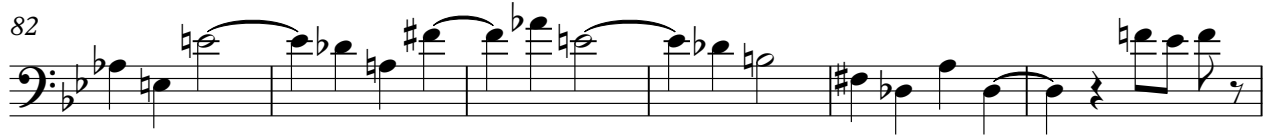

Witness - Witness

Contrabass

♩ = 88,000023

V.S.

60

66

72

78

84

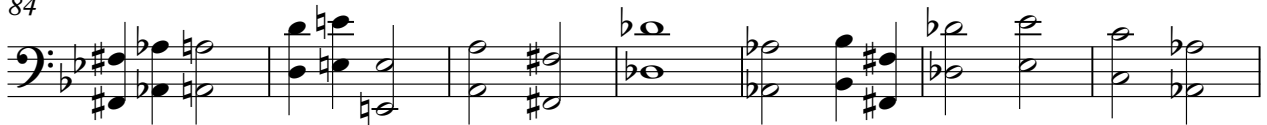

91

97

