

# Woman In Red - Woman In Red

0.0"  
1.1,00

♩ = 112,000061

Drums

Bass

Chords

Melody

3

Drums

Bass

Chords

Melody

2

6

Drums

Bass

Chords

Melody

9

Drums

Bass

Chords

Melody

12

Drums

Bass

Chords

Melody

14

16

19

21

Drums

Bass

Chords

Melody

24

Drums

Bass

Chords

Melody

26

Drums

Bass

Chords

Melody

28

Drums

Bass

Chords

Melody

30

Drums

Bass

Chords

Melody

32

Drums

Bass

Chords

Melody

34

Drums

Bass

Chords

Melody

37

Drums

Bass

Chords

Melody

40

Drums

Bass

Chords

Melody

42

Drums

Bass

Chords

Melody

44

Drums

Bass

Chords

Melody

46

Drums

Bass

Chords

Melody

48

Drums

Bass

Chords

Melody

50

Drums

Bass

Chords

Melody

53

Drums

Bass

Chords

Melody

55

Drums

Bass

Chords

Melody

57

Drums

Bass

Chords

Melody

60

Drums

Bass

Chords

Melody

63

Drums

Bass

Chords

Melody

66

Drums

Bass

Chords

Melody

69

Drums

Bass

Chords

Melody

72

Drums

Bass

Chords

Melody

74

Drums

Bass

Chords

Melody

76

Drums

Bass

Chords

Melody

78

Drums

Bass

Chords

Melody

80

Drums

Bass

Chords

Melody

82

Drums

Bass

Chords

Melody

84

Drums

Bass

Chords

Melody

87

Drums

Bass

Chords

Melody

89

Drums

Bass

Chords

Melody

92

Drums

Bass

Chords

Melody

94

Drums

Bass

Chords

Melody

96

Drums

Bass

Chords

Melody

98

Drums

Bass

Chords

Melody

101

Drums

Bass

Chords

Melody

103

Drums

Bass

Chords

Melody

105

Drums

Bass

Chords

Melody

107

Drums

Bass

Chords

Melody

109

Drums

Bass

Chords

Melody

112

Drums

Bass

Chords

Melody

114

Drums

Bass

Chords

Melody

116

Drums

Bass

Chords

Melody

118

Drums

Bass

Chords

Melody

120

Drums

Bass

Chords

122

Drums

Bass

Chords

Melody

Reset Expression    Reset Pan    Reset Aftertouch    Reset Modulation Wheel    Reset Aftertouch

Reset Volume    Reset Aftertouch    Reset Expression

Reset Pan    Reset Pitch Wheel    Reset Pi

# Woman In Red - Woman In Red

## Drums

♩ = 112,000061

4

8

11

14

17

20

23

26

29

V.S.

32

35

38

41

44

47

50

53

55

57

60

63

66

69

72

74

77

80

83

86

V.S.

89

92

95

98

101

104

107

110

113

116

Drums

119

121

108

113

118

121

3

# Woman In Red - Woman In Red

## Chords

♩ = 112,000061

V.S.

55

60

65

72

77

83

88

93

97

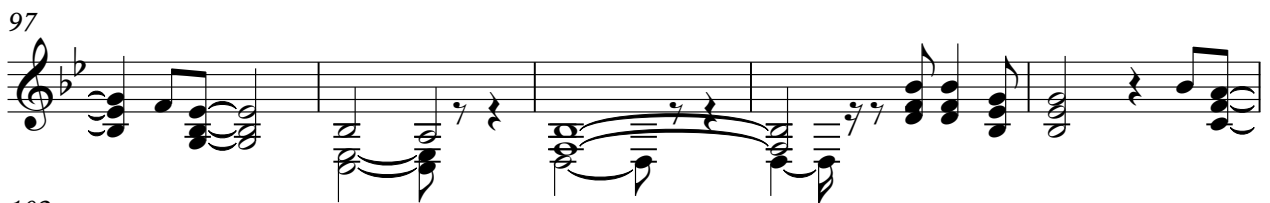

102

# Woman In Red - Woman In Red

Melody

♩ = 112,000061

3

8

13

18

23

28

33

38

43

48

V.S.

103

108

113

118

123

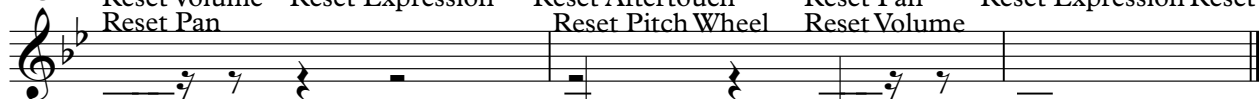

Reset Volume    Reset Expression    Reset Modulation Wheel    Reset Pitch Wheel    Reset Aftertouch    Reset Pitch Wheel  
Reset Pan    Reset Aftertouch    Reset Pan    Reset Expression    Reset Modulat

