

Yellow Submarine - Yellow Submarine

♩ = 116,000084

4

7

Chord Track

Melody Track

Tba.

Sgt.P'ercussion

Gulls

9

Chord Track

Melody Track

Tba.

Sgt.P'ercussion

Sea

11

Chord Track

Melody Track

Tba.

Sgt.P'ercussion

Sea

13

Chord Track

Melody Track

Tba.

Sgt.P'ercussion

Gulls

Sea

15

Chord Track

Melody Track

Tba.

Sgt.P'ercussion

Gulls

Sea

17

Chord Track

Melody Track

Chorus

Tba.

Sgt.P'ercussion

Gulls

Sea

19

Chord Track

Melody Track

Chorus

Tba.

Sgt.P'ercussion

21

Chord Track

Melody Track

Chorus

Tba.

Sgt.P'ercussion

23

Chord Track

Melody Track

Chorus

Tba.

Sgt.P'ercussion

25

Chord Track

Melody Track

Chorus

Tba.

Sgt.P'ercussion

27

Blue Meanies

Chord Track

Melody Track

Tba.

Sgt.P'ercussion

29

Blue Meanies

Chord Track

Melody Track

Tba.

Sgt.P'ercussion

Toots

Sea

35

Band2

Chord Track

Chorus

Tba.

Sgt.P'ercussion

Band

37

Band2

Chord Track

Chorus

Tba.

Sgt.P'ercussion

Band

39

Band2

Chord Track

Melody Track

Chorus

Tba.

Sgt.P'ercussion

Band

41

Chord Track

Melody Track

Chorus

Tba.

Sgt.P'ercussion

43

Chord Track

Melody Track

Chorus

Tba.

Sgt.P'ercussion

45

Chord Track

Melody Track

Chorus

Tba.

Sgt.P'ercussion

47

Chord Track

Melody Track

Chorus

Tba.

Sgt.P'ercussion

Band

49

Chord Track

Melody Track

Chorus

Tba.

Sgt.P'ercussion

Band

51

Chord Track

Melody Track

Chorus

Tba.

Sgt.P'ercussion

Band

53

Chord Track

Melody Track

Chorus

Tba.

Sgt.P'ercussion

Band

55

Chord Track

Melody Track

Chorus

Tba.

Sgt.P'ercussion

Band

Toots

57

Chord Track

Melody Track

Tba.

Sgt.P'ercussion

Band

Toots

Fade

Sea

61

Fade

Gulls

Sea

65

Blue Meanies

Fade

68

Blue Meanies

♩ = 116,000084

30

33

36

38

31

Blue Meanies

Yellow Submarine - Yellow Submarine

♩ = 116,000084

26

29

37

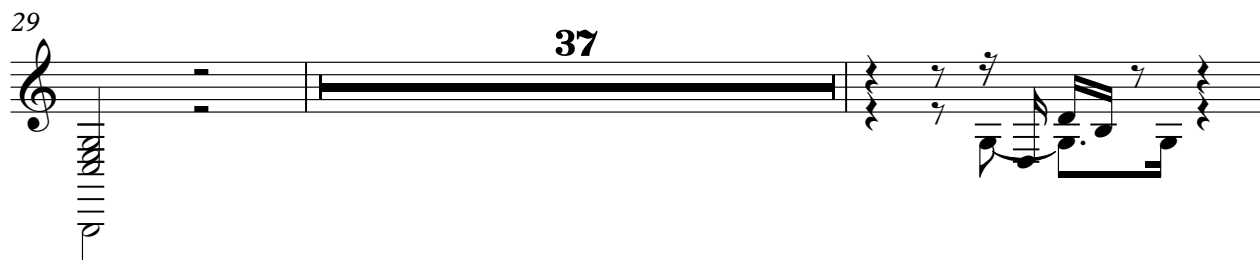

68

Yellow Submarine - Yellow Submarine

Chord Track

♩ = 116,00084

7

12

18

22

26

31

36

41

45

V.S.

49

53

56

Yellow Submarine - Yellow Submarine

Melody Track

♩ = 116,000084

6

11

16

20

24

28

7

39

3

43

47

50

52

55

57

12

Yellow Submarine - Yellow Submarine

Chorus

♩ = 116,000084

17

21

25

5

33

36

38

41

45

49

53

15

Yellow Submarine - Yellow Submarine

Tuba

♩ = 116,000084

5

8

11

14

17

20

23

26

29

32

V.S.

35

38

41

44

47

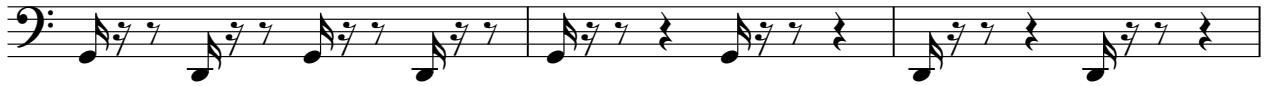

50

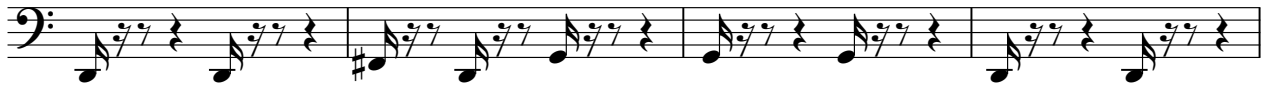

54

57

12

Yellow Submarine - Yellow Submarine

Sgt.P'ercussion

♩ = 116,000084

7

12

16

20

24

28

32

35

38

V.S.

2

Sgt.P'ercussion

42

46

50

53

56

11

Yellow Submarine - Yellow Submarine

Band

♩ = 116,000084

30

33

36

38 **8**

48

51

54

57 **12**

12

Toots

Yellow Submarine - Yellow Submarine

♩ = 116,000084

29 **24**

56 **12**

Fade

Yellow Submarine - Yellow Submarine

♩ = 116,000084

58

62

65

3

♩ = 116,000084

5 6

14

14

18

45 7

Sea

Yellow Submarine - Yellow Submarine

♩ = 116,000084

8

13

13

19

11 26

58

2 9