

633 Squadron - 633 Squadron

♩ = 66,000069 ♩ = 135,001343

Flute

Oboe

FrenchHorn

Trumpet

Tuba

Timpany

Percussion

Harp

BigBrass2

BigBrass1

Strings

ContraBass

♩ = 66,000069 ♩ = 135,001343

♩ = 190,016525

4

Flute

Oboe

Tuba

Timpany

Percussion

Harp

♩ = 190,016525

BigBrass1

Strings

ContraBass

10

Flute

Oboe

FrenchHorn

Tuba

Timpany

Percussion

Harp

BigBrass1

Strings

ContraBass

12

Flute

Oboe

FrenchHorn

Tuba

Timpany

Percussion

Harp

BigBrass1

Strings

ContraBass

14

Flute

Oboe

FrenchHorn

Tuba

Timpany

Percussion

Harp

BigBrass1

Strings

ContraBass

16

Flute

Oboe

FrenchHorn

Tuba

Timpany

Percussion

Harp

BigBrass1

Strings

ContraBass

18

Flute

Oboe

FrenchHorn

Tuba

Timpany

Percussion

Strings

ContraBass

20

Flute

Oboe

FrenchHorn

Tuba

Timpany

Percussion

Harp

BigBrass1

Strings

ContraBass

3

3

6

21

Flute

Oboe

FrenchHorn

Tuba

Timpany

Percussion

Harp

BigBrass1

Strings

ContraBass

23

Flute

Oboe

FrenchHorn

Tuba

Timpany

Percussion

Harp

BigBrass2

BigBrass1

Strings

ContraBass

25

Flute

Oboe

FrenchHorn

Tuba

Timpany

Percussion

Harp

BigBrass2

BigBrass1

Strings

ContraBass

27

Flute

Oboe

FrenchHorn

Tuba

Timpany

Percussion

Harp

BigBrass2

Strings

ContraBass

29

Flute

Oboe

FrenchHorn

Tuba

Timpany

Percussion

Harp

BigBrass2

Strings

ContraBass

31

Flute

Oboe

FrenchHorn

Tuba

Timpany

Percussion

Harp

BigBrass2

Strings

ContraBass

6

3

♩ = 191,011017

33

Flute

Oboe

FrenchHorn

Tuba

Timpany

Percussion

BigBrass2

Strings

ContraBass

- Timpany:** Sparse rhythmic pattern with rests.

39 $\text{♩} = 188,014099$

Flute

Oboe

FrenchHorn

Tuba

Timpany

Percussion

Harp

BigBrass2

$\text{♩} = 188,014099$

BigBrass1

Strings

ContraBass

41

Oboe

Tuba

Percussion

Strings

ContraBass

43

Oboe

Tuba

Percussion

Strings

ContraBass

45

Oboe

Tuba

Timpany

Percussion

BigBrass1

Strings

ContraBass

47

Oboe

Trumpet

Tuba

Timpany

Percussion

BigBrass1

Strings

ContraBass

49

Oboe

Trumpet

Tuba

Percussion

BigBrass1

Strings

ContraBass

51

Flute

Oboe

FrenchHorn

Trumpet

Tuba

Percussion

BigBrass1

Strings

ContraBass

54

Flute

Oboe

FrenchHorn

Trumpet

Tuba

Percussion

BigBrass1

Strings

ContraBass

56

Flute

Oboe

FrenchHorn

Trumpet

Tuba

Timpany

Percussion

BigBrass1

Strings

ContraBass

58

Flute

Oboe

FrenchHorn

Trumpet

Tuba

Timpany

Percussion

BigBrass1

Strings

ContraBass

60

Flute

Oboe

FrenchHorn

Tuba

Timpany

Percussion

Strings

ContraBass

62

Flute

Oboe

FrenchHorn

Tuba

Timpany

Percussion

BigBrass1

Strings

ContraBass

64

Flute

Oboe

FrenchHorn

Tuba

Timpany

Percussion

Harp

BigBrass1

Strings

ContraBass

66

Flute

Oboe

FrenchHorn

Tuba

Timpany

Percussion

BigBrass1

Strings

ContraBass

68

Flute

Oboe

FrenchHorn

Tuba

Timpany

Percussion

Strings

ContraBass

70

Flute

Oboe

FrenchHorn

Tuba

Timpany

Percussion

BigBrass2

BigBrass1

Strings

ContraBass

72

Flute

Oboe

FrenchHorn

Tuba

Timpany

Percussion

Harp

BigBrass2

BigBrass1

Strings

ContraBass

6

6

6

73

Flute

Oboe

FrenchHorn

Tuba

Timpany

Percussion

Harp

BigBrass2

BigBrass1

Strings

ContraBass

6 6 6

74 ♩ = 184,011261

Oboe

Tuba

Timpany

Percussion

Harp

BigBrass1

Strings

ContraBass

♩ = 184,011261

76

Flute

Oboe

Trumpet

Tuba

Timpany

Percussion

Harp

Strings

ContraBass

77

Flute

Oboe

Trumpet

Tuba

Timpany

Percussion

Strings

ContraBass

79

Oboe

Trumpet

Tuba

Timpany

Percussion

Strings

ContraBass

81

Oboe

Trumpet

Tuba

Timpany

Percussion

Strings

ContraBass

83

Oboe

Trumpet

Tuba

Timpany

Percussion

Strings

ContraBass

85

Oboe

FrencHorn

Trumpet

Tuba

Timpany

Percussion

6 6 6

Strings

ContraBass

86

Oboe

FrenchHorn

Trumpet

Tuba

Timpany

Percussion

Harp

BigBrass1

Strings

ContraBass

87

Oboe

FrenchHorn

Trumpet

Tuba

Percussion

Harp

BigBrass1

Strings

ContraBass

88

Oboe

FrenchHorn

Trumpet

Tuba

Percussion

Harp

BigBrass1

Strings

ContraBass

89

Oboe

FrenchHorn

Trumpet

Tuba

Percussion

Harp

BigBrass1

Strings

ContraBass

90

Oboe

Tuba

Timpany

Percussion

Strings

ContraBass

92

Oboe

FrenchHorn

Trumpet

Tuba

Timpany

Percussion

Harp

BigBrass1

Strings

ContraBass

93

Oboe

FrenchHorn

Trumpet

Tuba

Timpany

Percussion

Harp

BigBrass1

Strings

ContraBass

Detailed description of the musical score: The score is for page 93 and includes ten staves. The Oboe staff has a treble clef and a key signature of one sharp (F#), with a whole note chord at the beginning. The French Horn staff has a treble clef and a key signature of one sharp, playing a rhythmic eighth-note pattern. The Trumpet staff has a treble clef and a key signature of one flat (Bb), playing a rhythmic eighth-note pattern. The Tuba staff has a bass clef and a key signature of one sharp, with a whole note chord. The Timpany staff has a bass clef and a key signature of one sharp, playing a rhythmic eighth-note pattern. The Percussion staff has a double bar line and a key signature of one sharp, playing a rhythmic eighth-note pattern with sixteenth notes, marked with '6' under each group. The Harp staff has a treble clef and a key signature of one sharp, playing a melodic line with triplets. The Big Brass 1 staff has a treble clef and a key signature of one sharp, playing a rhythmic eighth-note pattern. The Strings staff has a bass clef and a key signature of one sharp, with a whole note chord. The Contra Bass staff has a bass clef and a key signature of one sharp, with a whole note chord.

94

Oboe

FrenchHorn

Trumpet

Tuba

Timpany

Percussion

Harp

BigBrass1

Strings

ContraBass

96

Oboe

FrenchHorn

Trumpet

Tuba

Timpany

Percussion

BigBrass1

Strings

ContraBass

98 ♩ = 120,000000

Oboe

FrenchHorn

Trumpet

Tuba

Percussion

♩ = 120,000000

BigBrass1

Strings

ContraBass

102

Oboe

FrenchHorn

Tuba

Percussion

Strings

ContraBass

103

Oboe

FrenchHorn

Trumpet

Tuba

Timpany

Percussion

Harp

BigBrass1

Strings

ContraBass

♩ = 122,001808

104

Oboe

FrenchHorn

Trumpet

Tuba

Harp

Strings

ContraBass

6

3

122,001808

3

106

Oboe

Tuba

Percussion

Strings

ContraBass

6

3

3

108

Oboe

Tuba

Strings

ContraBass

3

3

3

110

Oboe

Strings

ContraBass

3

111

Oboe

Timpany

Percussion

BigBrass2

Strings

ContraBass

6

6

6

6

6

6

6

3

112

Oboe

Trumpet

Timpany

Percussion

Harp

BigBrass2

BigBrass1

Strings

ContraBass

113

Flute

Oboe

Trumpet

Harp

BigBrass1

Strings

ContraBass

114

Flute

Oboe

Tuba

Strings

ContraBass

115

Flute

Oboe

Trumpet

Tuba

Timpany

Percussion

BigBrass1

Strings

ContraBass

Detailed description of the musical score: The score is for measures 115-116. The Flute part features a melodic line with a sixteenth-note run in measure 115 and a quarter note in measure 116. The Oboe part has a dotted quarter note in measure 115 and a quarter rest in measure 116. The Trumpet part has a quarter rest in measure 115, followed by a sixteenth-note run in measure 116. The Tuba part has a quarter note in measure 115 and a quarter note in measure 116. The Timpany part has a continuous sixteenth-note pattern in measure 115. The Percussion part has a sixteenth-note pattern in measure 115. The BigBrass1 part has a quarter rest in measure 115 and a sixteenth-note run in measure 116. The Strings part has a quarter note in measure 115 and a quarter note in measure 116. The ContraBass part has a quarter note in measure 115 and a quarter note in measure 116.

$\text{♩} = 126,000130$

116

Flute

Oboe

Trumpet

Tuba

Timpany

Percussion

BigBrass1

Strings

ContraBass

$\text{♩} = 126,000130$

117

Flute

Oboe

Timpany

Strings

ContraBass

118

Flute

Oboe

Timpany

Strings

ContraBass

119

Flute

Oboe

Timpany

Strings

ContraBass

♩ = 190,016525

67

120

Flute

Oboe

Tuba

Timpany

Percussion

Harp

BigBrass1

Strings

ContraBass

♩ = 190,016525

122

Flute

Oboe

Tuba

Timpany

Percussion

Harp

BigBrass1

Strings

ContraBass

124

Flute

Oboe

FrenchHorn

Tuba

Timpany

Percussion

BigBrass1

Strings

ContraBass

126

Flute

Oboe

FrenchHorn

Tuba

Timpany

Percussion

Harp

BigBrass1

Strings

ContraBass

128

Flute

Oboe

FrenchHorn

Tuba

Timpany

Percussion

Harp

BigBrass1

Strings

ContraBass

130

Flute

Oboe

FrenchHorn

Tuba

Timpany

Percussion

Harp

BigBrass1

Strings

ContraBass

132

Flute

Oboe

FrenchHorn

Tuba

Timpany

Percussion

Harp

BigBrass1

Strings

ContraBass

134

Flute

Oboe

FrenchHorn

Tuba

Timpany

Percussion

Strings

ContraBass

136

Flute

Oboe

FrenchHorn

Trumpet

Tuba

Timpany

Percussion

BigBrass1

Strings

ContraBass

♩ = 120,000000

138

Flute

Oboe

FrenchHorn

Trumpet

Tuba

Timpany

Percussion

Harp

BigBrass1

Strings

ContraBass

3

6

6

6

3

140
 Flute
 Oboe
 FrenchHorn
 Trumpet
 Tuba
 Percussion
 Harp
 BigBrass1
 Strings
 ContraBass
 77

141

Flute

Oboe

FrencHorn

Trumpet

Tuba

Timpany

Percussion

Harp

BigBrass1

Strings

ContraBass

$\text{♩} = 124,000252$

142 79

Flute

Oboe

FrenchHorn

Trumpet

Tuba

Timpany

Percussion

BigBrass1

Strings

ContraBass

3 6 6

6 3

3

6 3

6 3

144 $\text{♩} = 128,000,000$

145

Flute

Oboe

FrenchHorn

Tuba

Timpany

Percussion

BigBrass1

Strings

ContraBass

633 Squadron - 633 Squadron

Flute

♩ = 66,0085,001343 ♩ = 190,016525

3

7

10

13

16

19

22

25

28

31

♩ = 191,011017

V.S.

34

37

40

$\text{♩} = 188,014099$
12

55

58

63

66

69

72

$\text{♩} = 184,011261$
2

76

Flute

78 $\text{♩} = 120,000000$ $\text{♩} = 122,001808$

113 $\text{♩} = 126,000130$

114 $\text{♩} = 190,016525$

117 $\text{♩} = 190,016525$

119

122

125

128

131

134

4

♩ = 120,000000

Flute

♩ = 124,000252

138

142

143

144

♩ = 128,000000

633 Squadron - 633 Squadron

Oboe

V.S.

79

87

94

♩ = 120,000000

101

♩ = 122,001808

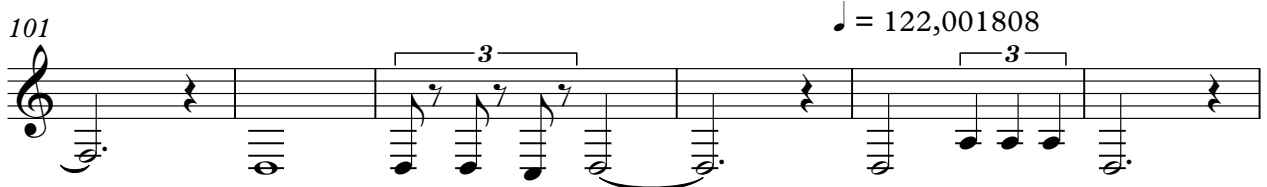

107

114

♩ = 126,000130

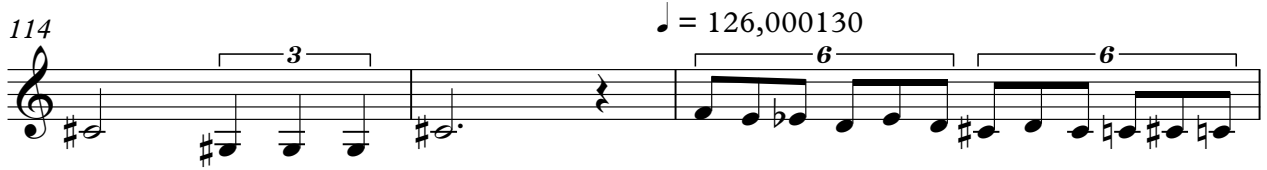

117

119

♩ = 190,016525

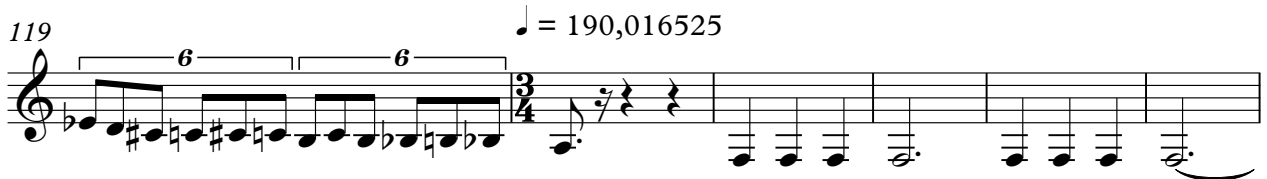

125

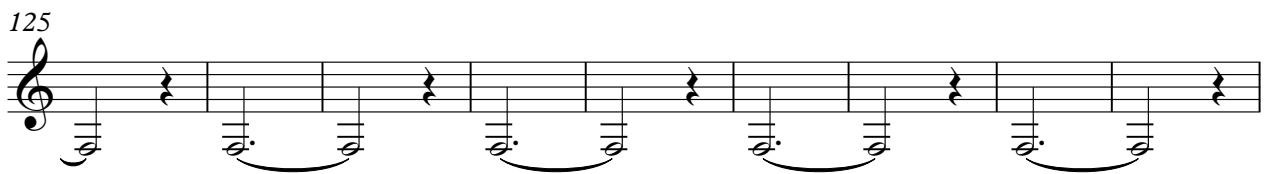

134

♩ = 120,000000

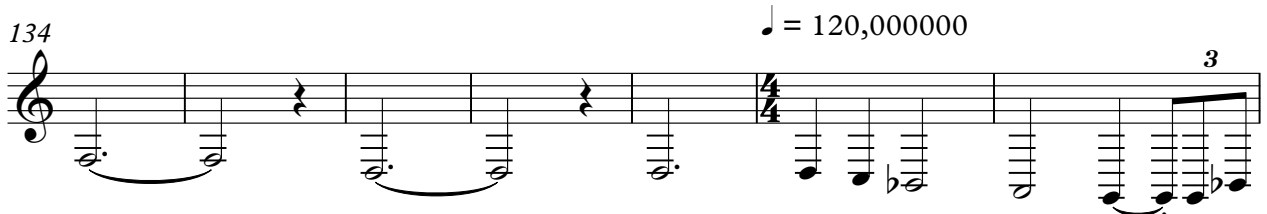

Oboe

141

$\text{♩} = 124,000252$

$\text{♩} = 128,000000$

3

633 Squadron - 633 Squadron

FrenchHorn

♩ = 66,0035,001343 ♩ = 190,016525

3 4

12

17

24

30 ♩ = 191,011017 2

36 ♩ = 188,014099 13

54

62

67

71 ♩ = 184,011261 11

86 2

92

97 $\text{♩} = 120,000000$ 2

103 $\text{♩} = 122,001808$ $\text{♩} = 126,000130$ 11 4

120 $\text{♩} = 190,016525$ 4

128

133

139 $\text{♩} = 120,000000$ $\text{♩} = 124,000252$ 3

143 $\text{♩} = 128,000000$ 3

633 Squadron - 633 Squadron

Trumpet

♩ = 66,01000,001343 ♩ = 190,016525 ♩ = 191,011017 ♩ = 188,014099

3 28 8 8

48

52

57 ♩ = 184,011261
15 2

77

82

87 2

92

97 ♩ = 120,000000
4

103 ♩ = 122,001808
7

2

Trumpet

112 $\text{♩} = 126,000130$

3 6 3

117 $\text{♩} = 190,016525$

3 16

138 $\text{♩} = 120,000000$ $\text{♩} = 124,000252$

3 6

142 $\text{♩} = 128,000000$

6 2

633 Squadron - 633 Squadron

Tuba

♩ = 66,035,069 343 ♩ = 190,016525

5

9

13

18

23

27

31 ♩ = 191,011017

36 ♩ = 188,014099

39

V.S.

Tuba

43

47

51

55

58

62

66

71

79

87

Tuba

93 $\text{♩} = 120,000000$

101 $\text{♩} = 122,001808$

107 $\text{♩} = 126,000130$

117 $\text{♩} = 190,016525$

123

127

131

137 $\text{♩} = 120,000000$ $\text{♩} = 124,000252$

142

144 $\text{♩} = 128,000000$

633 Squadron - 633 Squadron

Timpany

♩ = 66501000,001343

6 6 6 6

3 ♩ = 190,016525

6

11

15

19

23

28 ♩ = 191,011017

33

37 ♩ = 188,014099

5

46

57

61

65

69

73

$\text{♩} = 184,011261$

77

81

85

91

Timpany

3

95

♩ = 120,000000

5

103

♩ = 122,001808

6

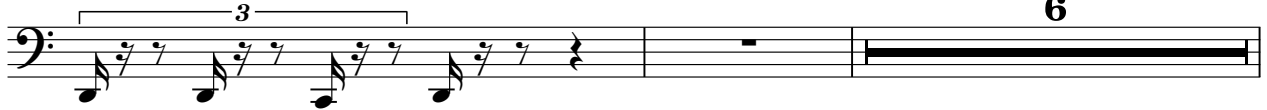

111

115

116 ♩ = 126,000130

117

118

119

♩ = 190,016525

121

125

V.S.

129

133

137

♩ = 120,000000

♩ = 124,000252

142

144

♩ = 128,000000

633 Squadron - 633 Squadron

Percussion

♩ = 6650000001343

3

♩ = 190,016525

6

12

18

24

30

♩ = 191,011017

36

♩ = 188,014099

42

49

V.S.

2

Percussion

54

6 6 6 6 6 6

56

6 6 6

61

67

73

♩ = 184,011261

6 6 6 6 6 6

76

78

80

82

84

86

88

90

92

94

96

♩ = 120,000000

99

3

104

♩ = 122,001808

111

2

115

♩ = 126,000130

3

4

Percussion

120 ♩ = 190,016525

126

132

♩ = 120,000000

138

140

♩ = 124,000252

142

144

♩ = 128,000000

633 Squadron - 633 Squadron

Harp

♩ = 66,000069

♩ = 135,001343

4 ♩ = 190,016525

2

Harp

20

22

24

27

30

♩ = 191,011017

33

40

♩ = 188,014099

23

65

Harp

73 $\# = 184,011261$

7 6 6 6

76 9

86 6

87

88 6

89 2

92 6

93 3

4

Harp

98 ♩ = 120,000000

104

♩ = 122,001808

112

♩ = 126,000130

120 ♩ = 190,016525

123

127

131

139 ♩ = 120,000000

Harp

140

6 6 6 6 5

141

$\text{♩} = 124,000252$

6 6

144

$\text{♩} = 128,000000$

2

6 6 2

♪ = 66,000000 1343 ♪ = 190,016525

3 20

28 ♪ = 191,011017

35 ♪ = 188,014099

30

70 ♪ = 184,011261

24

98 ♪ = 120,000000 ♪ = 122,001808

7 6 6 3 3

116 ♪ = 126,000130 ♪ = 190,016525 ♪ = 120,000000 ♪ = 124,000252 ♪ = 128,000000

4 19 2 3 3

633 Squadron - 633 Squadron

BigBrass 1

♩ = 166,006,009 343

♩ = 190,016525

6

11

16

22

32 ♩ = 191,011017

♩ = 188,014099

46

50

54

57

BigBrass1

63 **4**

71 $\text{♩} = 184,011261$ **12** **12**

87 **2** **2**

93 **4**

98 $\text{♩} = 120,000000$ **4** **3** $\text{♩} = 122,001808$ **7** **7**

112 $\text{♩} = 126,000130$ **3** **6** **3** **3**

117 $\text{♩} = 190,016525$ **3** **3**

123 **4**

128 **4**

133 **3** **3**

BigBrass1

139 ♩ = 120,000000

141 ♩ = 124,000252

142

143 ♩ = 128,000000

633 Squadron - 633 Squadron

Strings

♩ = 66,000,001343 ♩ = 190,016525

3

7

11

15

20

24

28

♩ = 191,011017

32

36

40

♩ = 188,014099

V.S.

2

43

47

50

53

59

63

68

74

82

90

97
25120,000000
102
22,001808
105
108
111
= 126,000130
116
120
190,016,025
124
128
132

Strings

V.S.

4

137

String

120,000000

141

♩ = 124,000252

6 3 3

144

♩ = 128,000000

3 3

633 Squadron - 633 Squadron

ContraBass

♩ = 66,105,069,343 ♩ = 190,016525

11

22 ♩ = 191,011017

33 ♩ = 188,014099

41

48

54

65 ♩ = 184,011261

75

83

V.S.

ContraBass

91

98

♩ = 120,000000

♩ = 122,001808

106

114

♩ = 126,000130

♩ = 190,016525

121

131

♩ = 120,000000

140

♩ = 124,000252

143

♩ = 128,000000
