

Aladdin (A Friend Like Me) - Aladdin (A Friend Like Me)

♩ = 216,000610

Horn in F

Trombone

Trombone

Timpani

♩ = 216,000610

Percussion

Synth Strings

Synth Strings

Orchestra Hit

5

5

Hn.

Tbn.

Tbn.

Timp.

Perc.

Syn. Str.

Syn. Str.

Orch. Hit

9

9

Hn.

Tbn.

Tbn.

Timp.

Perc.

Syn. Str.

Syn. Str.

Orch. Hit

13

17

21

25

29

34

38

Hn.
Tbn.
Tbn.
Timp.
Perc.
Syn. Str.
Syn. Str.
Orch. Hit

42

Hn.
Tbn.
Tbn.
Timp.
Perc.
Syn. Str.
Syn. Str.
Orch. Hit

46 $\text{♩} = 216,000610$

Hn.
Tbn.
Tbn.
Timp.
Perc.
Syn. Str.
Syn. Str.
Orch. Hit

$\text{♩} = 216,000610$

50 $\text{♩} = 216,000610$

Hn.
Tbn.
Tbn.
Timp.
Perc.
Syn. Str.
Syn. Str.
Orch. Hit

$\text{♩} = 216,000610$

54

Hn.
Tbn.
Tbn.
Timp.
Perc.
Syn. Str.
Syn. Str.
Orch. Hit

58

Hn.
Tbn.
Tbn.
Timp.
Perc.
Syn. Str.
Syn. Str.
Orch. Hit

62 $\text{♩} = 216,000610$

Hn.
Tbn.
Tbn.
Timp.
Perc.
Syn. Str.
Syn. Str.
Orch. Hit

$\text{♩} = 216,000610$

66

Hn.
Tbn.
Tbn.
Timp.
Perc.
Syn. Str.
Syn. Str.
Orch. Hit

70

70

Hn.

Tbn.

Tbn.

Timp.

Perc.

Syn. Str.

Syn. Str.

Orch. Hit

75

75

Hn.

Tbn.

Tbn.

Timp.

Perc.

Syn. Str.

Syn. Str.

Orch. Hit

79

83

87

Hn.
Tbn.
Tbn.
Timp.
Perc.
Syn. Str.
Syn. Str.
Orch. Hit

♩ = 216,00061

91

Hn.
Tbn.
Tbn.
Timp.
Perc.
Syn. Str.
Syn. Str.
Orch. Hit

94

94

Hn.

Tbn.

Tbn.

Timp.

Perc.

Syn. Str.

Syn. Str.

Orch. Hit

♩ = 216,00061

98

98

Hn.

Tbn.

Tbn.

Timp.

Perc.

Syn. Str.

Syn. Str.

Orch. Hit

102

Hn.
Tbn.
Tbn.
Timp.
Perc.
Syn. Str.
Syn. Str.
Orch. Hit

106

Hn.
Tbn.
Tbn.
Timp.
Perc.
Syn. Str.
Syn. Str.
Orch. Hit

110

Hn.
Tbn.
Tbn.
Timp.
Perc.
Syn. Str.
Syn. Str.
Orch. Hit

114

Hn.
Tbn.
Tbn.
Timp.
Perc.
Syn. Str.
Syn. Str.
Orch. Hit

116

Hn.

Tbn.

Tbn.

Timp.

Perc.

Syn. Str.

Syn. Str.

Orch. Hit

Horn in F

Aladdin (A Friend Like Me) - Aladdin (A Friend Like M

♩ = 216,000610

6

11

15

19

23

28

33

38

43

♩ = 216,000610

V.S.

48

52

57

62

♩ = 216,000610

67

72

77

82

86

90

♩ = 216,000610

Horn in F

3
♩ = 216,000

93

98

103

108

113

116

Trombone

Aladdin (A Friend Like Me) - Aladdin (A Friend Like M

♩ = 216,000610

6

11

15

20

24

29

34

39

44

♩ = 216,000610

V.S.

2

Trombone

♩ = 216,000610

48

52

57

62

♩ = 216,000610

67

72

77

82

86

90

♩ = 216,000610

Trombone

50 $\text{♩} = 216,000610$

55

60 $\text{♩} = 216,000610$

65

70

75

80

85

90 $\text{♩} = 216,000610$

95 $\text{♩} = 216,000610$

100

106

112

116

Aladdin (A Friend Like Me) - Aladdin (A Friend Like M

Timpani

♩ = 216,000610

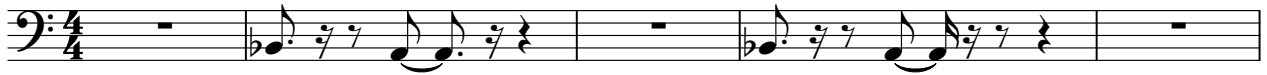

6

10

15

20

25

29

34

39

44

♩ = 216,000610

V.S.

2

Timpani

49

♩ = 216,000610

54

58

62

♩ = 216,000610

67

72

77

82

87

♩ = 216,000610

92

Timpani

97

♩ = 216,000610

102

107

113

116

Aladdin (A Friend Like Me) - Aladdin (A Friend Like M

Percussion

♩ = 216,000610

4

6

11

16

21

26

29

Percussion

32

37

42 $\text{♩} = 216,000$

47 $\text{♩} = 216,000610$

52

57 $\text{♩} = 216,000610$

62

67

72

77

Percussion

82

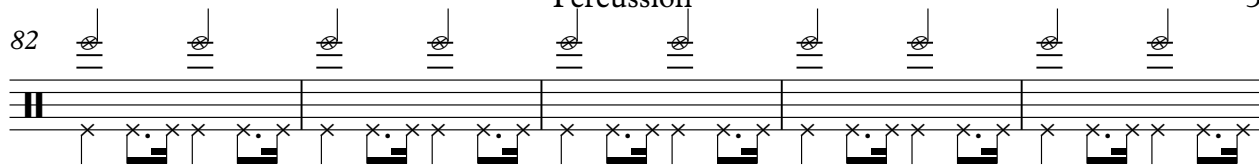

87

♩ = 216,000610

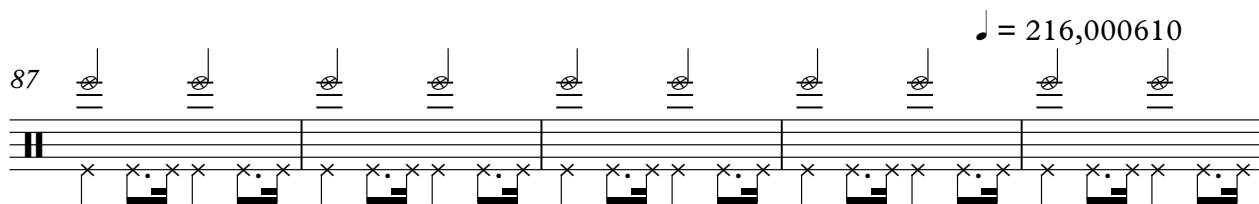

92

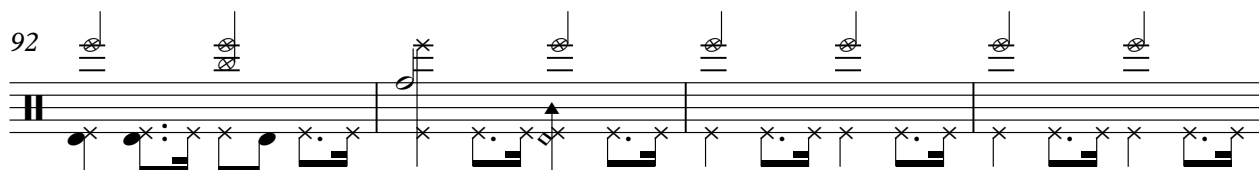

96

♩ = 216,000610

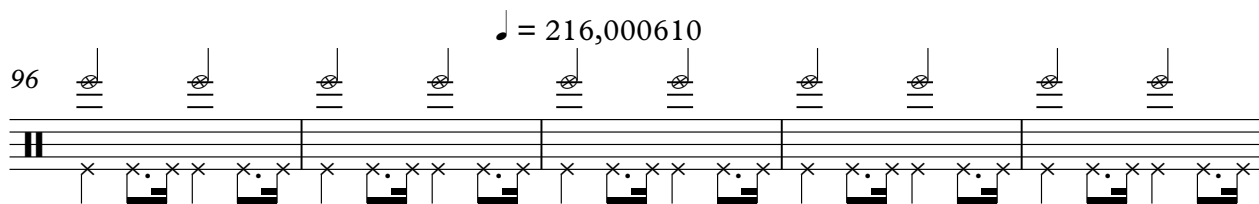

101

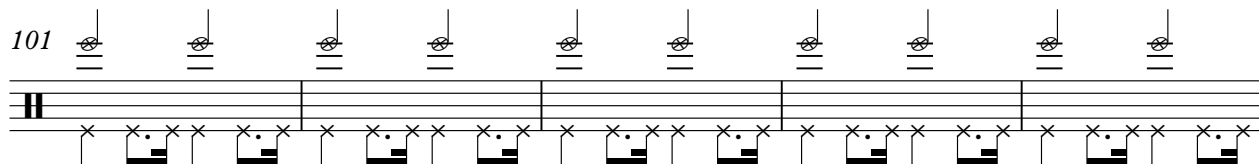

106

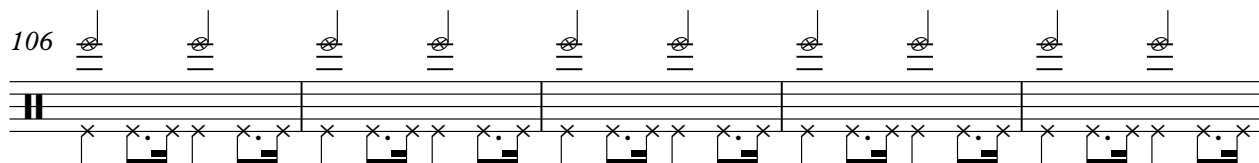

111

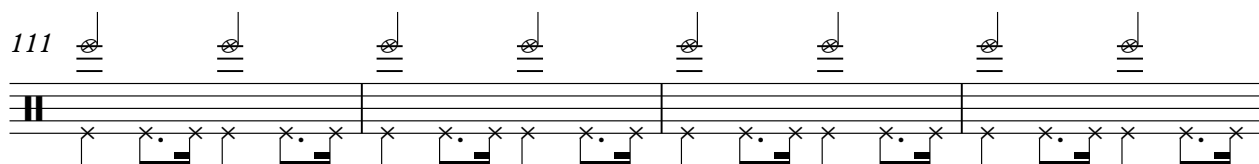

115

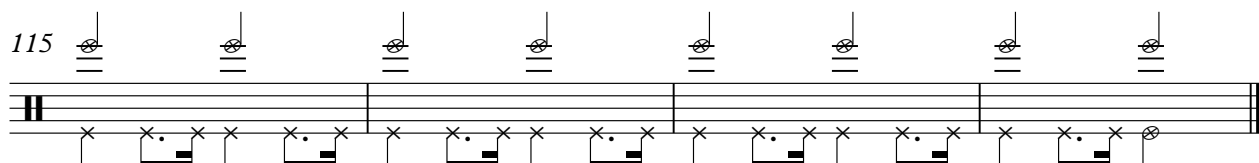

Synth Strings

Aladdin (A Friend Like Me) - Aladdin (A Friend Like Me)

♩ = 216,000610

6

11

15

19

23

28

33

38

42

V.S.

Synth Strings

$\text{♩} = 216,000610$

46

50

$\text{♩} = 216,000610$

53

56

61

$\text{♩} = 216,000610$

66

69

72

77

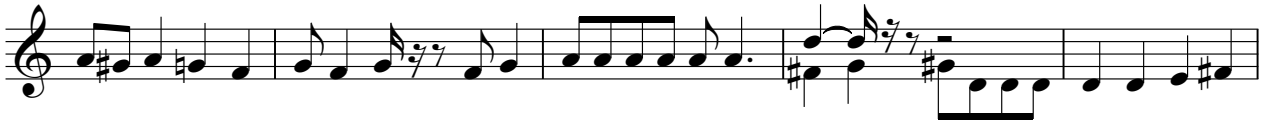

82

86

90

$\text{♩} = 216,000610$

94

$\text{♩} = 216,000$

98

103

108

112

116

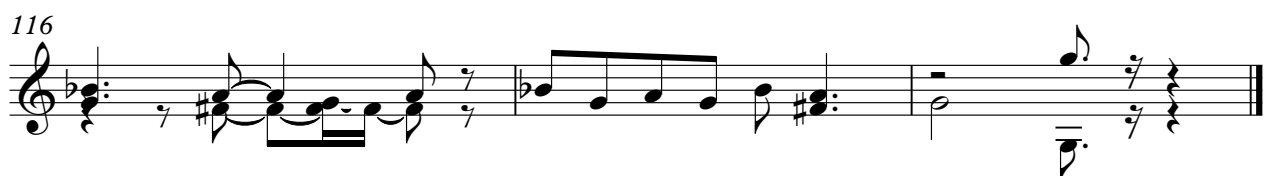

Synth Strings

Aladdin (A Friend Like Me) - Aladdin (A Friend Like Me)

♩ = 216,000610

5

10

14

19

24

29

34

39

44

♩ = 216,000610

V.S.

2

Synth Strings

♩ = 216,000610

49

54

59

63

68

73

78

83

88

♩ = 216,000610

93

♩ = 216,000610

98

103

109

114

♩ = 216,000610

6

11

15

19

23

28

33

38

42

V.S.

Orchestra Hit

♩ = 216,000610

46

50

♩ = 216,000610

55

60

♩ = 216,000610

65

70

75

79

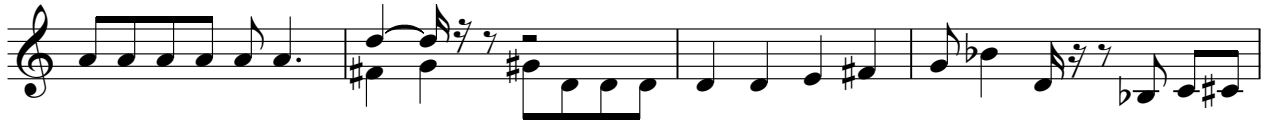

83

87

♩ = 216,000610

91

95

♩ = 216,000610

100

105

110

115
