

Aladdin (Prince Ali) - Aladdin (Prince Ali)

♩ = 177,023529

BrassSection Arranged by...

StrEnsemble2

StrEnsemble2

6

BrassSection Arranged by...

StrEnsemble2

StrEnsemble2

11

BrassSection Arranged by...

StrEnsemble2

StrEnsemble2

16

Acoustic Bass

SynthVoice ... Gene Cowan

BrassSection Arranged by...

StrEnsemble2

StrEnsemble2

Violin

21

Acoustic Bass

SynthVoice ... Gene Cowan

StrEnsemble2

Violin

25

Acoustic Bass

SynthVoice ... Gene Cowan

StrEnsemble2

Violin

29

Sitar

Acoustic Bass

SynthVoice ... Gene Cowan

StrEnsemble2

Violin

33

Sitar

Acoustic Bass

SynthVoice ... Gene Cowan

StrEnsemble2

StrEnsemble2

Violin

37

Sitar

Acoustic Bass

SynthVoice ... Gene Cowan

StrEnsemble2

StrEnsemble2

Violin

41

Sitar

Acoustic Bass

SynthVoice ... Gene Cowan

StrEnsemble2

StrEnsemble2

Violin

Grand Piano

45

Sitar

Acoustic Bass

SynthVoice ... Gene Cowan

StrEnsemble2

StrEnsemble2

Violin

Grand Piano

49

Sitar

Acoustic Bass

SynthVoice ... Gene Cowan

StrEnsemble2

StrEnsemble2

Violin

Grand Piano

53

Sitar

Acoustic Bass

SynthVoice ... Gene Cowan

StrEnsemble2

StrEnsemble2

Violin

Grand Piano

57

Sitar

Acoustic Bass

SynthVoice ... Gene Cowan

StrEnsemble2

StrEnsemble2

Violin

Grand Piano

61

Sitar

Acoustic Bass

SynthVoice ... Gene Cowan

StrEnsemble2

StrEnsemble2

Fantasia

Violin

Grand Piano

65

Sitar

Acoustic Bass

StrEnsemble2

StrEnsemble2

Fantasia

Violin

Grand Piano

70

Sitar

Acoustic Bass

SynthVoice ... Gene Cowan

StrEnsemble2

StrEnsemble2

Fantasia

Violin

Grand Piano

74

Sitar

Acoustic Bass

SynthVoice ... Gene Cowan

StrEnsemble2

StrEnsemble2

Violin

Grand Piano

78

Sitar

Acoustic Bass

SynthVoice ... Gene Cowan

Pizz Strings

StrEnsemble2

StrEnsemble2

Fantasia

Violin

Grand Piano

82

Sitar

Acoustic Bass

SynthVoice ... Gene Cowan

Pizz Strings

StrEnsemble2

StrEnsemble2

Fantasia

Violin

Grand Piano

86

Sitar

Acoustic Bass

SynthVoice ... Gene Cowan

Pizz Strings

StrEnsemble2

StrEnsemble2

Fantasia

Violin

Grand Piano

90

Sitar

Acoustic Bass

SynthVoice ... Gene Cowan

Pizz Strings

StrEnsemble2

StrEnsemble2

Fantasia

Violin

Grand Piano

94

Sitar

Acoustic Bass

SynthVoice ... Gene Cowan

Pizz Strings

StrEnsemble2

StrEnsemble2

Fantasia

Violin

Grand Piano

98

Sitar

Acoustic Bass

SynthVoice ... Gene Cowan

StrEnsemble2

StrEnsemble2

Fantasia

Violin

Grand Piano

102

Sitar

Acoustic Bass

SynthVoice ... Gene Cowan

StrEnsemble2

StrEnsemble2

Fantasia

Violin

Grand Piano

106

111

Sitar

Acoustic Bass

SynthVoice ... Gene Cowan

Pizz Strings

StrEnsemble2

StrEnsemble2

Fantasia

Violin

Grand Piano

116

Sitar

Acoustic Bass

SynthVoice ... Gene Cowan

Pizz Strings

StrEnsemble2

StrEnsemble2

Fantasia

Violin

Grand Piano

120

Sitar

Acoustic Bass

SynthVoice ... Gene Cowan

StrEnsemble2

StrEnsemble2

Violin

Grand Piano

124

Sitar

Acoustic Bass

SynthVoice ... Gene Cowan

Pizz Strings

StrEnsemble2

StrEnsemble2

Fantasia

Violin

Grand Piano

128

Sitar

Acoustic Bass

SynthVoice ... Gene Cowan

Pizz Strings

StrEnsemble2

StrEnsemble2

Fantasia

Violin

Grand Piano

132

Sitar

Acoustic Bass

SynthVoice ... Gene Cowan

Pizz Strings

StrEnsemble2

StrEnsemble2

Fantasia

Violin

Grand Piano

138

Sitar

Acoustic Bass

SynthVoice ... Gene Cowan

Pizz Strings

StrEnsemble2

StrEnsemble2

Fantasia

Violin

Grand Piano

141

Acoustic Bass

SynthVoice ... Gene Cowan

Pizz Strings

StrEnsemble2

StrEnsemble2

Violin

Grand Piano

Aladdin (Prince Ali) - Aladdin (Prince Ali)

Sitar

♩ = 177,023529

29

2

35

2

42

48

53

2

61

68

74

79

83

Aladdin (Prince Ali) - Aladdin (Prince Ali)

Acoustic Bass

♩ = 177,023529

V.S.

♩ = 177,023529

18

23

28

33

39

44

50

55

59

7

128

133

138

Pizz Strings

Aladdin (Prince Ali) - Aladdin (Prince Ali)

♩ = 177,023529

78

82

87

92

115

127

132

138

19

8

2

♩ = 177,023529

2

7

13

14

33

2

40

46

51

2

56

119

124

129

135

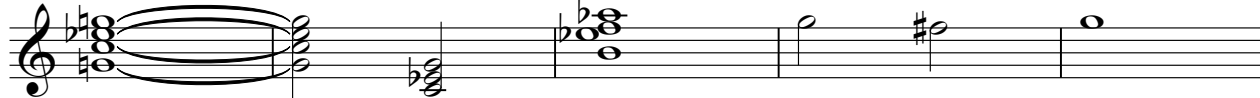

140

♩ = 177,023529

2

7

12

17

22

27

32

37

42

47

V.S.

103

108

115

120

125

130

138

141

Fantasia

Aladdin (Prince Ali) - Aladdin (Prince Ali)

♩ = 177,023529

61

66 8

79

84

89

94 2 2

101

107

115 7

Aladdin (Prince Ali) - Aladdin (Prince Ali)

Violin

♩ = 177,023529

18

23

28

32

37

42

47

52

56

60

V.S.

66

72

77

82

87

92

98

104

109

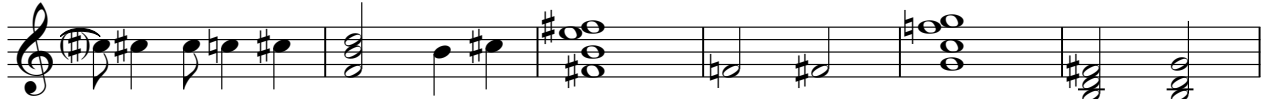

115

120

125

129

133

138

Grand Piano

Aladdin (Prince Ali) - Aladdin (Prince Ali)

♩ = 177,023529 **42**

47

52 **2**

59

66

73

78

82

140

2