

Annie Get Your Gun - Annie Get Your Gun

♩ = 135,000137

YOUCANDO.MID

YOUCANDO.MID

YOUCANDO.MID

YOUCANDO.MID

YOUCANDO.MID

YOUCANDO.MID

YOUCANDO.MID

♩ = 135,000137

YOUCANDO.MID

YOUCANDO.MID

YOUCANDO.MID

YOUCANDO.MID

YOUCANDO.MID

YOUCANDO.MID

8

YOUCANDO.MID

YOUCANDO.MID

YOUCANDO.MID

YOUCANDO.MID

14

YOU CANDO.MID

YOU CANDO.MID

YOU CANDO.MID

YOU CANDO.MID

YOU CANDO.MID

18

YOU CANDO.MID

YOU CANDO.MID

YOU CANDO.MID

YOU CANDO.MID

YOU CANDO.MID

YOU CANDO.MID

YOU CANDO.MID

23

YOU CANDO.MID

YOU CANDO.MID

YOU CANDO.MID

YOU CANDO.MID

YOU CANDO.MID

27

YOUCANDO.MID

31

YOUCANDO.MID

35

YOUCANDO.MID

39

YOUCANDO.MID

43

YOUCANDO.MID

48

YOUCANDO.MID

52

YOU CANDO.MID

56

YOU CANDO.MID

60

YOU CANDO.MID

YOU CANDO.MID

YOU CANDO.MID

YOU CANDO.MID

YOU CANDO.MID

YOU CANDO.MID

YOU CANDO.MID

YOU CANDO.MID

YOU CANDO.MID

64

YOU CANDO.MID

YOU CANDO.MID

YOU CANDO.MID

YOU CANDO.MID

YOU CANDO.MID

YOU CANDO.MID

YOU CANDO.MID

YOU CANDO.MID

68

YOU CANDO.MID

YOU CANDO.MID

YOU CANDO.MID

YOU CANDO.MID

YOU CANDO.MID

73

YOU CANDO.MID

YOU CANDO.MID

YOU CANDO.MID

YOU CANDO.MID

YOU CANDO.MID

YOU CANDO.MID

YOU CANDO.MID

YOU CANDO.MID

76

YOU CANDO.MID

YOU CANDO.MID

YOU CANDO.MID

YOU CANDO.MID

YOU CANDO.MID

YOU CANDO.MID

YOU CANDO.MID

YOU CANDO.MID

YOU CANDO.MID

YOU CANDO.MID

YOU CANDO.MID

80

YOU CANDO.MID

YOU CANDO.MID

YOU CANDO.MID

YOU CANDO.MID

YOU CANDO.MID

YOU CANDO.MID

YOU CANDO.MID

YOU CANDO.MID

YOU CANDO.MID

YOU CANDO.MID

YOU CANDO.MID

84

YOUCANDO.MID

YOUCANDO.MID

YOUCANDO.MID

YOUCANDO.MID

YOUCANDO.MID

YOUCANDO.MID

YOUCANDO.MID

YOUCANDO.MID

YOUCANDO.MID

YOUCANDO.MID

YOUCANDO.MID

YOUCANDO.MID

88

YOUCANDO.MID

YOUCANDO.MID

YOUCANDO.MID

YOUCANDO.MID

YOUCANDO.MID

YOUCANDO.MID

YOUCANDO.MID

YOUCANDO.MID

YOUCANDO.MID

YOUCANDO.MID

92

YOUCANDO.MID

YOUCANDO.MID

YOUCANDO.MID

YOUCANDO.MID

YOUCANDO.MID

YOUCANDO.MID

YOUCANDO.MID

YOUCANDO.MID

YOUCANDO.MID

YOUCANDO.MID

96

YOUCANDO.MID

100

YOUCANDO.MID

104

YOUCANDO.MID

YOUCANDO.MID

YOUCANDO.MID

YOUCANDO.MID

YOUCANDO.MID

YOUCANDO.MID

YOUCANDO.MID

YOUCANDO.MID

YOUCANDO.MID

YOUCANDO.MID

107

♩ = 120,000000

YOUCANDO.MID

YOUCANDO.MID

YOUCANDO.MID

YOUCANDO.MID

YOUCANDO.MID

YOUCANDO.MID

YOUCANDO.MID

YOUCANDO.MID

YOUCANDO.MID

YOUCANDO.MID

YOUCANDO.MID

♩ = 120,000000

♩ = 135,000137

**13**

17

21

25

29

35

39

43

**32**

78

82

86

90

95

100

104

107

♩ = 120,000000

♩ = 135,000137

16

20

27

32

42

81

85

92

98

106

♩ = 120,000000

♩ = 135,000137

48

52

59

64

74

81

85

92

98

106

♩ = 120,000000

♩ = 135,000137

11

16

21

25

30

35

2

41

46

49

53

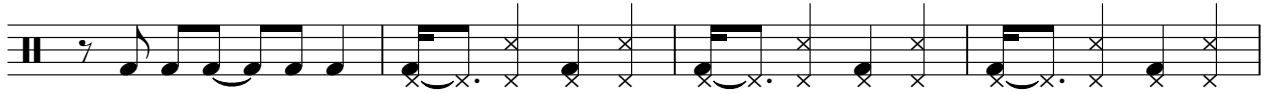

57

62

67

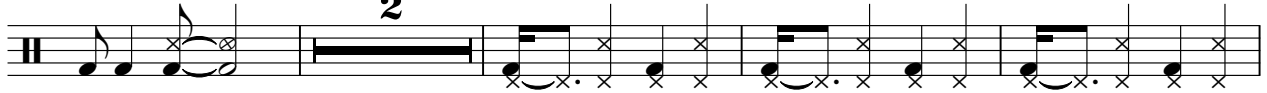

73

78

82

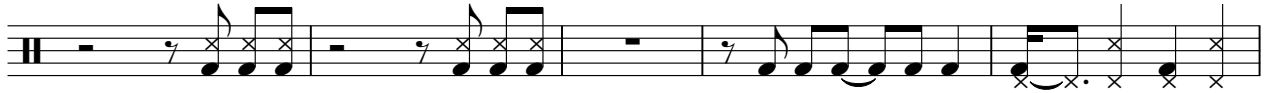

87

91

96

102

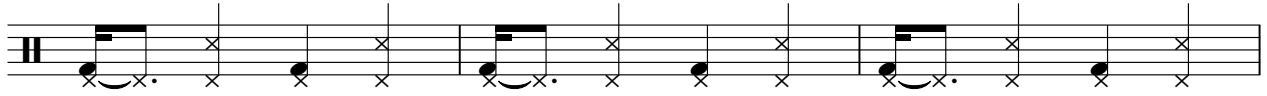

105

♩ = 135,000137

29

32

35

24

62

65

69

24

95

97

100

♩ = 120,000000

6 3

♩ = 135,000137

45

48

55

70

74

81

88

99

103

105

4

4

12

4

4

8

2

3

♩ = 120,000000

♩ = 135,000137

13

16

23

38

42

80

87

98

102

104

12

4

36

4

8

2

3

♩ = 120,000000

♩ = 135,000137

**13**

19

26

32

38

45

51

58

62

67

73

79

86

93

100

105

♩ = 120,000000

♩ = 135,000137

48

51

4

58

12

73

77

4

84

4

91

12

106

♩ = 120,000000

2

♩ = 135,000137

**45**

48

52

56

60

65

70

74

78

82

V.S.

86

90

95

100

104

107

♩ = 120,000000

♩ = 135,000137

49

52

4

59

12

74

78

4

85

4

92

12

♩ = 120,000000

107

♩ = 135,000137

20

7

30

4

9

45

7

7

61

4

68

9

7

86

7

4

99

8

♩ = 120,000000

♩ = 135,000137

5

10

13

94

♩ = 120,000000

3

♪ = 135,000137

6

11

14

94

♪ = 120,000000

3

♩ = 135,000137

7

12

94

♩ = 120,000000

3

♩ = 135,000137

19 7

29

15 7 7

60

15 7

85

7 15

108 ♩ = 120,000000

108