

Cindy Lauper - Girls just wanna have fun

♩ = 120,000000
popsnare

Percussion $\frac{4}{4}$ - - - - -

bassdrum

Percussion $\frac{4}{4}$ - - - - -

hihat

Percussion $\frac{4}{4}$ - - - - -

crash

Percussion $\frac{4}{4}$ - - - - -

count in

Side Drum $\frac{4}{4}$ - - - - -

handclap

Handclap $\frac{4}{4}$ - - - - -

bass

Solo $\frac{4}{4}$ - - - - -

vocal

Solo $\frac{4}{4}$ - - - - -

flute

Solo $\frac{4}{4}$ - - - - -

piano

Solo $\frac{4}{4}$ - - - - -

brass

Solo $\frac{4}{4}$ - - - - -

sax

Solo $\frac{4}{4}$ - - - - -

guitar

Solo $\frac{4}{4}$ - - - - -

strings

Solo $\frac{4}{4}$ - - - - -

4

Perc.

Perc.

Perc.

H.C.

Solo

Solo

Solo

Solo

6

Perc.

Perc.

Perc.

Perc.

H.C.

Solo

Solo

Solo

Solo

8

Perc. Perc. Perc. H.C. Solo Solo Solo Solo

10

Perc. Perc. Perc. Perc. H.C.

Solo Solo Solo Solo Solo Solo Solo Solo

12

Perc. 

Perc. 

Perc. 

H.C. 

Solo 

Solo 

Solo 

Solo 

Solo 

Solo 

14

Perc.

Perc.

Perc.

H.C.

Solo

Solo

Solo

Solo

Solo

Solo

16

Perc. 

Perc. 

Perc. 

H.C. 

Solo 

Solo 

Solo 

Solo 

Solo 

Solo 

18

Perc.

Perc.

Perc.

H.C.

Solo

Solo

Solo

Solo

Solo

20

Perc. Perc. Perc. H.C. Solo Solo Solo Solo Solo

22

Perc. 

Perc. 

Perc. 

Perc. 

H.C. 

Solo 

Solo 

Solo 

Solo 

24

Perc. 

Perc. 

Perc. 

H.C. 

Solo 

Solo 

Solo 

Solo 

Solo 

26

Perc. 

Perc. 

Perc. 

H.C. 

Solo 

Solo 

Solo 

Solo 

Solo 

Solo 

28

Perc. Perc. Perc. H.C. Solo Solo Solo Solo Solo Solo Solo

30

Perc. 

Perc. 

Perc. 

H.C. 

Solo 

Solo 

Solo 

Solo 

Solo 

Solo 

32

Perc. 

Perc. 

Perc. 

Perc. 

H.C. 

Solo 

Solo 

Solo 

Solo 

Solo 

Solo 

34

36

Perc. 

Perc. 

Perc. 

H.C. 

Solo 

Solo 

Solo 

Solo 

Solo 

Solo 

38

Perc. 

Perc. 

Perc. 

H.C. 

Solo 

Solo 

Solo 

Solo 

Solo 

Solo 

Solo 

40

Perc. 

Perc. 

Perc. 

H.C. 

Solo 

Solo 

Solo 

Solo 

Solo 

Solo 

42

Perc. 

Perc. 

Perc. 

H.C. 

Solo 

Solo 

Solo 

Solo 

Solo 

Solo 

44

Perc. 

Perc. 

Perc. 

Perc. 

H.C. 

Solo 

Solo 

Solo 

Solo 

Solo 

Solo 

46

Perc. 

Perc. 

Perc. 

H.C. 

Solo 

Solo 

Solo 

Solo 

Solo 

48

Perc. 

Perc. 

Perc. 

H.C. 

Solo 

Solo 

Solo 

Solo 

Solo 

50

Perc.

Perc.

Perc.

H.C.

Solo

Solo

Solo

Solo

Solo

52

Perc. 

Perc. 

Perc. 

H.C. 

Solo 

Solo 

Solo 

Solo 

Solo 

54

Perc.

Perc.

Perc.

H.C.

Solo

Solo

Solo

Solo

Solo

Solo

56

Perc. 

Perc. 

Perc. 

Perc. 

H.C. 

Solo 

Solo 

Solo 

Solo 

Solo 

Solo 

58

Perc. 

Perc. 

Perc. 

H.C. 

Solo 

Solo 

Solo 

Solo 

Solo 

60

Perc. 

Perc. 

Perc. 

H.C. 

Solo 

Solo 

Solo 

Solo 

Solo 

Solo 

62

Perc. 

Perc. 

Perc. 

H.C. 

Solo 

Solo 

Solo 

Solo 

Solo 

Solo 

64

Perc. 

Perc. 

Perc. 

H.C. 

Solo 

Solo 

Solo 

Solo 

Solo 

Solo 

66

Perc. 

Perc. 

Perc. 

Perc. 

H.C. 

Solo 

Solo 

Solo 

Solo 

Solo 

Solo 

68

Perc. 

Perc. 

Perc. 

Perc. 

H.C. 

Solo 

Solo 

Solo 

Solo 

Solo 

Solo 

70

Perc. 

Perc. 

Perc. 

H.C. 

Solo 

Solo 

Solo 

Solo 

Solo 

Solo 

Solo 

72

Perc. 

Perc. 

Perc. 

H.C. 

Solo 

Solo 

Solo 

Solo 

Solo 

Solo 

Solo 

74

76

Perc. 

Perc. 

Perc. 

Perc. 

H.C. 

Solo 

Solo 

Solo 

Solo 

Solo 

Solo 

78

Perc. Perc. Perc. H.C. Solo Solo Solo Solo Solo Solo

79

Perc. Perc. Perc. Perc. H.C. Solo Solo Solo Solo Solo Solo

- Percussion 4:** A single note followed by two asterisks, indicating a specific sound effect.

80

Perc. 

Perc. 

Perc. 

Perc. 

H.C. 

Solo 

Solo 

Solo 

Solo 

Solo 

Solo 

82

Perc. 

Perc. 

Perc. 

H.C. 

Solo 

Solo 

Solo 

Solo 

Solo 

83

Perc.

Perc.

Perc.

Perc.

H.C.

Solo

Solo

Solo

Solo

Solo

Solo

84

Perc.

Perc.

Perc.

Perc.

H.C.

Solo

Solo

Solo

Solo

Solo

85

Perc.

Perc.

Perc.

H.C.

Solo

Solo

Solo

Solo

Solo

Solo

Solo

86

Perc. Perc. Perc. H.C. Solo Solo Solo Solo Solo Solo

87

88

Perc. 

Perc. 

Perc. 

Perc. 

H.C. 

Solo 

Solo 

Solo 

Solo 

Solo 

Solo 

90

Perc. Perc. Perc. Perc. H.C. Solo Solo Solo Solo Solo Solo Solo

92

Perc. 

Perc. 

Perc. 

Perc. 

H.C. 

Solo 

Solo 

Solo 

Solo 

Solo 

Solo 

94

Perc.

Perc.

Perc.

Perc.

H.C.

Solo

Solo

Solo

Solo

Solo

Solo

96

Perc. 

Perc. 

Perc. 

Perc. 

H.C. 

Solo 

Solo 

Solo 

Solo 

Solo 

Solo 

98

Perc. 

Perc. 

Perc. 

Perc. 

H.C. 

Solo 

Solo 

Solo 

Solo 

Solo 

Solo 

100

Perc. 

Perc. 

Perc. 

Perc. 

H.C. 

Solo 

Solo 

Solo 

Solo 

Solo 

Solo 

102

Perc. 

Perc. 

Perc. 

Perc. 

H.C. 

Solo 

Solo 

Solo 

Solo 

Solo 

Solo 

104

Perc. Perc. Perc. Perc. H.C. Solo Solo Solo Solo Solo Solo

106

Perc. 

Perc. 

Perc. 

Perc. 

H.C. 

Solo 

Solo 

Solo 

Solo 

Solo 

Solo 

108

Perc. 

Perc. 

Perc. 

Perc. 

H.C. 

Solo 

Solo 

Solo 

Solo 

Solo 

Solo 

112

Perc. Perc. Perc. Perc. H.C. Solo Solo Solo Solo Solo Solo

113

Perc. 

Perc. 

Perc. 

H.C. 

Solo 

Solo 

Solo 

Solo 

Solo 

Solo 

Percussion

Cindy Lauper - Girls just wanna have fun

♩ = 120,000000
popsnare

4/4 **2**

8

14

20

26

32

38

44

50

56

V.S.

Cindy Lauper - Girls just wanna have fun

Percussion

♩ = 120,000000
bassdrum
2

7

12

17

22

27

32

37

42

47

V.S.

52

57

62

67

72

77

82

87

92

97

102

107

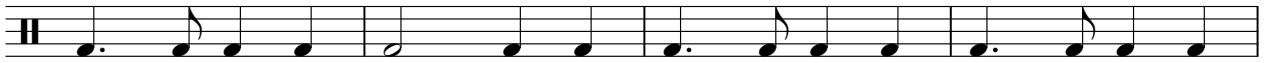

111

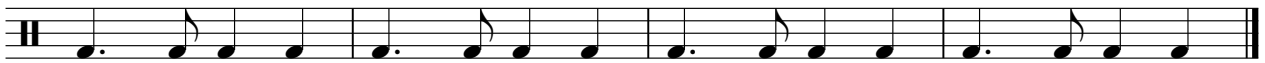

Cindy Lauper - Girls just wanna have fun

Percussion

♩ = 120,000000

hihat

2

5

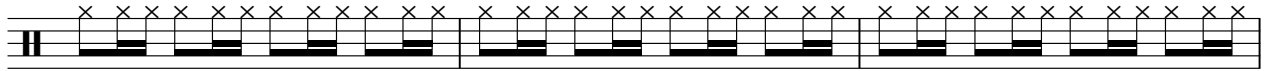

8

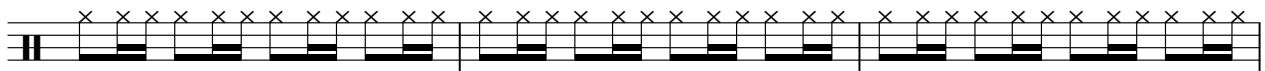

11

14

17

20

23

26

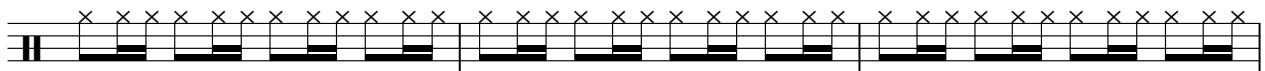

29

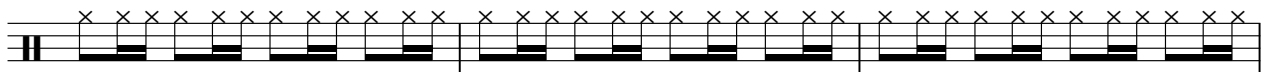

V.S.

2

Percussion

32

35

38

41

44

47

50

53

56

59

62

65

68

71

74

77

80

83

86

89

V.S.

4

Percussion

92

95

98

101

104

107

110

112

Cindy Lauper - Girls just wanna have fun

Percussion

♩ = 120,000000
crash

5 2 12

23 9 9

45 11 9

69 5 2

81 2 2 2

91 2 2

100 2 2

108 2 2

Side Drum

Cindy Lauper - Girls just wanna have fun

♩ = 120,000000
count in

112

The notation consists of a horizontal line representing a musical staff. On the left, there is a double bar line followed by the time signature 4/4. To the right of the time signature, there is a small square indicating a count-in. This is followed by four vertical tick marks, each with an 'x' below it, representing four measures of a count-in. After these four measures, there is a double bar line. To the right of this bar line, there is a thick horizontal line representing the main body of the drum part, which is labeled with the number 112. This line ends with a double bar line.

Handclap

Cindy Lauper - Girls just wanna have fun

♩ = 120,000000
handclap

2

Handclap notation for measures 1-7. Measure 1 is a whole rest. Measures 2-7 contain a sequence of eighth notes with handclap symbols.

8

Handclap notation for measures 8-13. Measures 8-13 contain a sequence of eighth notes with handclap symbols.

14

Handclap notation for measures 14-19. Measures 14-19 contain a sequence of eighth notes with handclap symbols.

20

Handclap notation for measures 20-25. Measures 20-25 contain a sequence of eighth notes with handclap symbols, including a triplet in measure 21.

26

Handclap notation for measures 26-31. Measures 26-31 contain a sequence of eighth notes with handclap symbols.

32

Handclap notation for measures 32-37. Measures 32-37 contain a sequence of eighth notes with handclap symbols.

38

Handclap notation for measures 38-43. Measures 38-43 contain a sequence of eighth notes with handclap symbols.

44

Handclap notation for measures 44-49. Measures 44-49 contain a sequence of eighth notes with handclap symbols.

50

Handclap notation for measures 50-55. Measures 50-55 contain a sequence of eighth notes with handclap symbols.

56

Handclap notation for measures 56-61. Measures 56-61 contain a sequence of eighth notes with handclap symbols.

V.S.

Handclap

62

68

74

80

86

92

98

104

110

Cindy Lauper - Girls just wanna have fun

Solo

♩ = 120,000000
bass **2**

7
11
14
17
19
23
26
29
31

V.S.

V.S.

110

112

114

Cindy Lauper - Girls just wanna have fun

Solo

♩ = 120,000000
vocal

10

14

18

3

25

29

33

37

41

44

8

54

58

62

66

69

73

77

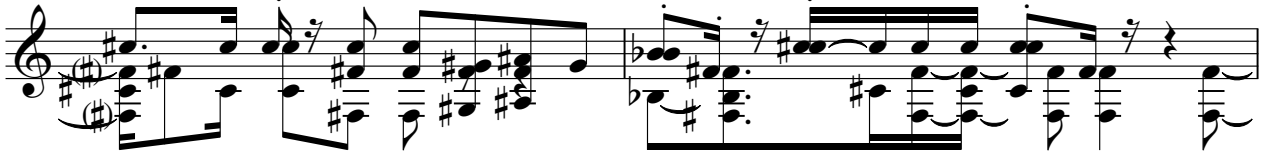

79

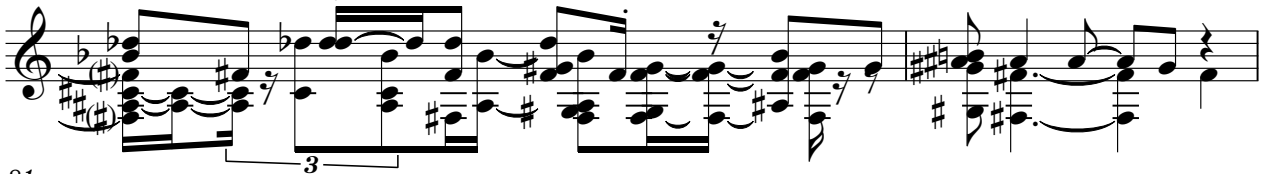

81

83

85

87

89

93

97

99

101

103

105

108

V.S.

111

Cindy Lauper - Girls just wanna have fun

Solo

♩ = 120,000000
flute

2

6

10 6

19 10

32

36 2

42 18

64 2

69

72 42

Cindy Lauper - Girls just wanna have fun

Solo

♩ = 120,000000
piano 2

6

10

13

15

17

19

22

25

27

V.S.

29

31

33

35

37

39

41

44

47

49

51

53

55

57

59

61

63

65

67

69

V.S.

71

74

77

79

81

83

85

87

89

91

113

Cindy Lauper - Girls just wanna have fun

Solo

♩ = 120,000000
brass

10

15

7

26

3

33

39

43

45

48

53

57

63

3

70

73

75

77

80

83

86

89

92

95

98

101

104

107

110

113

Solo

Cindy Lauper - Girls just wanna have fun

sax $\text{♩} = 120,000000$
19

23 **18**

44 **26**

73

75 **39**

Cindy Lauper - Girls just wanna have fun

Solo

♩ = 120,000000
guitar 2

5

7

9

11

14

16

18

20

22

V.S.

24

27

29

31

33

36

39

41

43

45

47

50

53

56

59

61

63

66

69

71

V.S.

Cindy Lauper - Girls just wanna have fun

Solo

♩ = 120,000000
strings

10

14

20

28

34

38

46

51

55

60

V.S.

