

Battlestar Gallactica - Battlestar Gallactica

♩ = 200 200 000 000 000

French Horn 1
Trombone
Loud Timpani
Deep Snare
MT32 Percussion
SynBrass 1
String Melody
String Bass

6

French Horn 1
Trombone
Loud Timpani
Deep Snare
MT32 Percussion
SynBrass 1
String Melody
String Bass

6

9

French Horn 1
Trombone
Loud Timpani
Deep Snare
MT32 Percussion
SynBrass 1
String Bass

14

Piccolo
French Horn 1
Trombone
Loud Timpani
Deep Snare
MT32 Percussion
SynBrass 1
String Melody
String Bass

19

Piccolo

French Horn 1

Trombone

Loud Timpani

Deep Snare

MT32 Percussion

SynBrass1

String Melody

String Bass

6

24

Piccolo

French Horn 1

Trombone

Loud Timpani

Deep Snare

MT32 Percussion

SynBrass1

String Melody

String Bass

6

29

Piccolo

French Horn 1

Trombone

Loud Timpani

Deep Snare

MT32 Percussion

SynBrass 1

SoundTrack

String Melody

String Bass

35

Piccolo

French Horn 1

Trombone

Loud Timpani

MT32 Percussion

SynBrass 1

SoundTrack

String Bass

41

Piccolo

French Horn 1

Trombone

Loud Timpani

Deep Snare

MT32 Percussion

SynBrass1

SoundTrack

String Melody

String Bass

45

Piccolo

French Horn 1

Trombone

Loud Timpani

Deep Snare

MT32 Percussion

SynBrass1

String Melody

String Bass

49

Piccolo

French Horn 1

Trombone

Loud Timpani

Deep Snare

MT32 Percussion

SynBrass1

String Melody

String Bass

53

Piccolo

French Horn 1

Trombone

Loud Timpani

Deep Snare

MT32 Percussion

SynBrass1

String Melody

String Bass

57

Piccolo

French Horn 1

Trombone

Loud Timpani

Deep Snare

MT32 Percussion

SynBrass 1

SoundTrack

String Melody

String Bass

65

Piccolo

French Horn 1

Trombone

Loud Timpani

Deep Snare

MT32 Percussion

SynBrass 1

SoundTrack

String Melody

String Bass

68

Piccolo

French Horn 1

Trombone

Loud Timpani

Deep Snare

MT32 Percussion

SynBrass1

String Melody

String Bass

72

Piccolo

French Horn 1

Trombone

Loud Timpani

Deep Snare

MT32 Percussion

SynBrass1

String Melody

String Bass

9

76

Piccolo

French Horn 1

Trombone

Loud Timpani

Deep Snare

MT32 Percussion

SynBrass1

String Melody

String Bass

80

Piccolo

French Horn 1

Trombone

Loud Timpani

Deep Snare

MT32 Percussion

SynBrass1

String Melody

String Bass

84

French Horn 1

Trombone

Loud Timpani

Deep Snare

MT32 Percussion

SynBrass 1

90

Piccolo

French Horn 1

Trombone

Loud Timpani

Deep Snare

MT32 Percussion

SynBrass 1

String Melody

String Bass

95

Piccolo

French Horn 1

Trombone

Loud Timpani

Deep Snare

MT32 Percussion

SynBrass 1

String Melody

String Bass

100

Piccolo

French Horn 1

Trombone

Loud Timpani

Deep Snare

MT32 Percussion

SynBrass 1

String Melody

String Bass

105

Piccolo

French Horn 1

Trombone

Deep Snare

MT32 Percussion

SynBrass 1

SoundTrack

String Melody

String Bass

113

Piccolo

French Horn 1

Trombone

Loud Timpani

Deep Snare

MT32 Percussion

SynBrass 1

SoundTrack

String Melody

String Bass

116

Piccolo

French Horn 1

Trombone

Loud Timpani

Deep Snare

MT32 Percussion

SynBrass1

String Melody

String Bass

120

Piccolo

French Horn 1

Trombone

Loud Timpani

Deep Snare

MT32 Percussion

SynBrass1

String Melody

String Bass

124

Piccolo
French Horn 1
Trombone
Loud Timpani
Deep Snare
MT32 Percussion
SynBrass 1
String Melody
String Bass

128

Piccolo
French Horn 1
Trombone
Loud Timpani
Deep Snare
MT32 Percussion
SynBrass 1
SoundTrack
String Melody
String Bass

134

French Horn 1

Trombone

Loud Timpani

Deep Snare

MT32 Percussion

SynBrass 1

SoundTrack

String Melody

String Bass

140

Piccolo

French Horn 1

Trombone

Loud Timpani

Deep Snare

MT32 Percussion

SynBrass 1

SoundTrack

String Melody

String Bass

143

Piccolo

French Horn 1

Trombone

Loud Timpani

Deep Snare

MT32 Percussion

SynBrass1

String Melody

String Bass

147

Piccolo

French Horn 1

Trombone

Loud Timpani

Deep Snare

MT32 Percussion

SynBrass1

String Melody

String Bass

151

Piccolo

French Horn 1

Trombone

Loud Timpani

Deep Snare

MT32 Percussion

SynBrass1

String Melody

String Bass

155

Piccolo

French Horn 1

Trombone

Loud Timpani

Deep Snare

MT32 Percussion

SynBrass1

String Melody

String Bass

160

Piccolo

French Horn 1

Trombone

Loud Timpani

Deep Snare

MT32 Percussion

SynBrass1

String Melody

String Bass

Detailed description of the musical score: The score is for page 18, starting at measure 160. It consists of nine staves. The Piccolo staff (treble clef) has a melodic line with slurs and a trill-like figure. The French Horn 1 staff (treble clef) has a melodic line with slurs. The Trombone staff (bass clef) has a melodic line with slurs. The Loud Timpani staff (bass clef) has a rhythmic pattern of eighth notes. The Deep Snare staff (percussion clef) has a steady eighth-note pattern. The MT32 Percussion staff (percussion clef) has a sparse, rhythmic pattern. The SynBrass1 staff (treble clef) has a melodic line. The String Melody staff (bass clef) has a melodic line with slurs. The String Bass staff (bass clef) has a melodic line with slurs.

Battlestar Gallactica - Battlestar Gallactica

Piccolo

♩ = 200 0000000000

15

20

24

28

32

6

41

44

47

50

53

V.S.

56 9

68

71

73

76

79

81 7

91

95

99

103

107

6

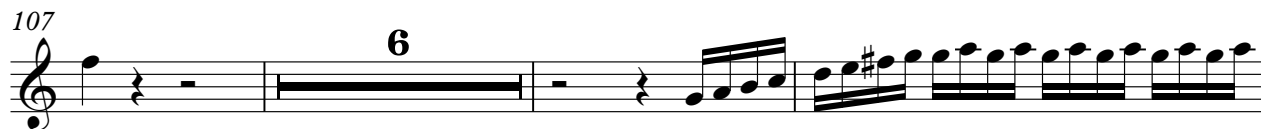

116

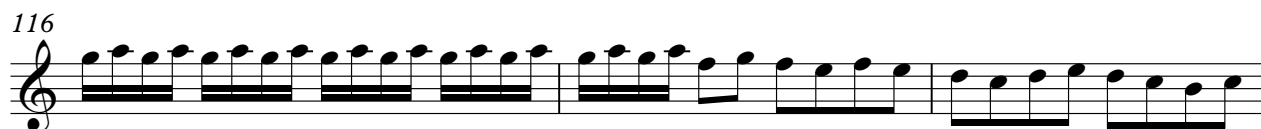

119

122

125

128

130

9

Piccolo

141

143

146

149

151

154

157

161

French Horn 1

Battlestar Gallactica - Battlestar Gallactica

♩ = 200,000,000,000

8

14

20

26

31

38

45

51

57

V.S.

65

73

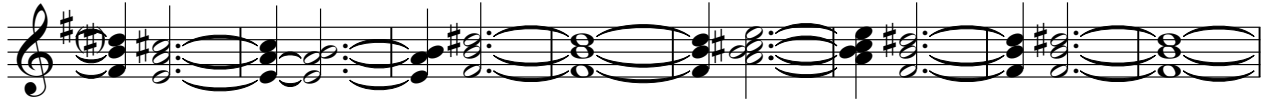

81

88

94

100

105

112

119

125

131

139

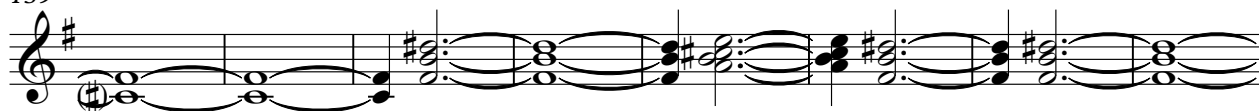

147

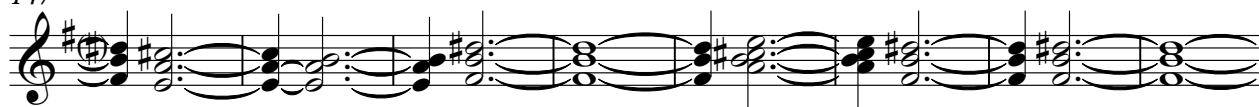

155

160

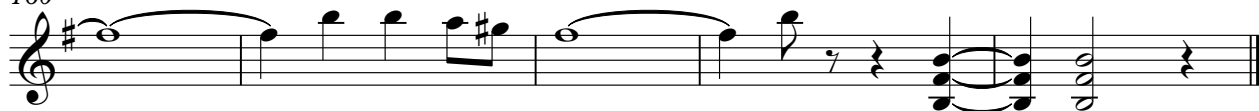

Trombone

Battlestar Gallactica - Battlestar Gallactica

♩ = 200

7

14

20

26

32

40

44

48

52

V.S.

56

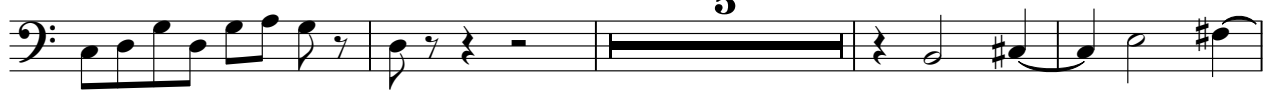

65

71

77

84

90

96

102

109

116

Battlestar Gallactica - Battlestar Gallactica

Loud Timpani

♩ = 200,000,000,000

3

7

14

26

40

44

50

55

Loud Timpani

138

141

146

152

157

161

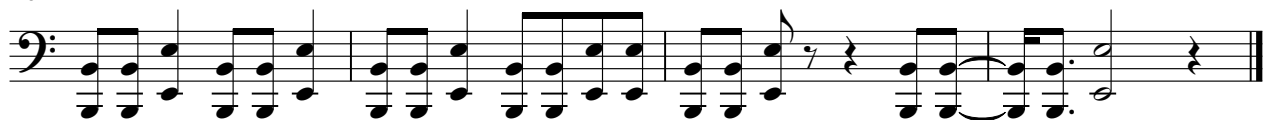

Battlestar Gallactica - Battlestar Gallactica

Deep Snare

♩ = 200,000,000,000

7

3 6 6 6

7

6 6 6 6 3 3

10

6

14

6

18

6

22

6

26

6

30

8

41

46

50

55

64

68

72

76

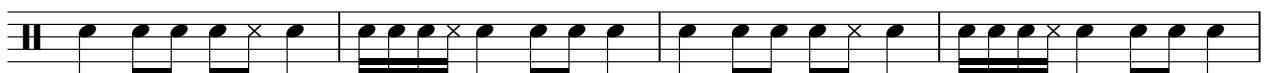

80

87

Deep Snare

94

98

102

106

118

122

126

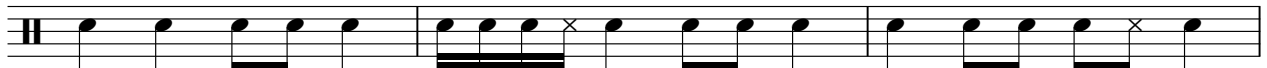

129

137

141

145

149

153

157

161

MT32 Percussion

Battlestar Gallactica - Battlestar Gallactica

♩ = 200 000000000

5

11

17

23

29

40

46

52

56

63

68

74

80

88

96

102

113

119

125

131

5

140

145

151

157

161

SynBrass1

Battlestar Gallactica - Battlestar Gallactica

♩ = 200,000,000,000

3

9

13

17

21

25

29

31

6

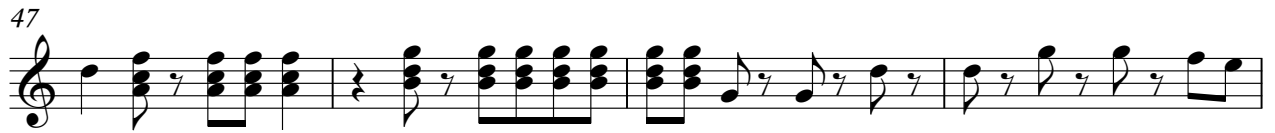

V.S.

♩ = 200000000000

31

38

15

58

67

39

111

15

131

138

23

Battlestar Gallactica - Battlestar Gallactica

String Melody

♩ = 200,000,000,000

3

3

9

8

8

22

22

28

28

33

8

8

46

46

52

52

58

58

65

65

71

71

V.S.

String Melody

151

157

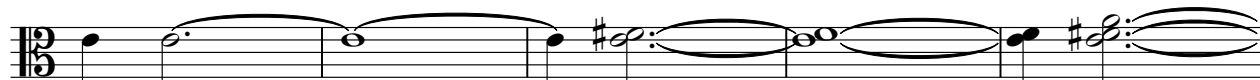

162

String Bass

Battlestar Gallactica - Battlestar Gallactica

♩ = 200 0000000000

9

18

27

35

42

48

54

5

63

71

78

84

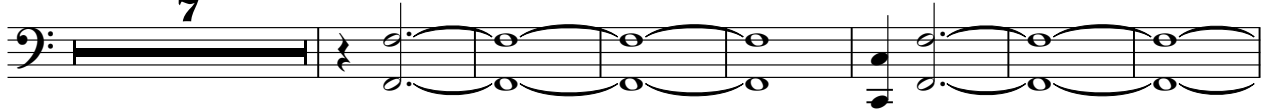

98

107

114

120

126

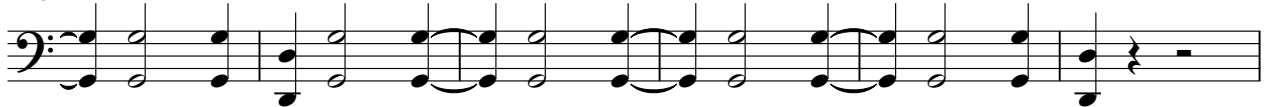

132

144

151

158

