

# Black Orpheus - Black Orpheus

$\text{♩} = 126,000130$

Flute

Percussion

Vibraphone

Kora

Acoustic Bass

Lead 3 (Calliope)

$\text{♩} = 126,000130$

FX 5 (Brightness)

4

Perc.

Kora

Lead 3

(C)1991 Roland Corporation  
(C)1991 Roland Corporation

7

Perc.

Vib.

Kora

Lead 3

FX 5

10

Perc.

Vib.

Kora

A. Bass

Lead 3

FX 5

13

Perc. Vib. Kora A. Bass Lead 3 FX 5

16

Perc. Vib. Kora A. Bass Lead 3 FX 5

19

Perc.

Vib.

Kora

A. Bass

Lead 3

FX 5

22

Perc.

Vib.

Kora

A. Bass

Lead 3

FX 5

25

Perc.

Vib.

Kora

A. Bass

Lead 3

FX 5

28

Perc.

Vib.

Kora

A. Bass

Lead 3

FX 5

31

Perc. Vib. Kora A. Bass Lead 3 FX 5

34

Perc. Vib. Kora A. Bass Lead 3 FX 5

37

Perc.

Vib.

Kora

A. Bass

FX 5

40

Fl.

Perc.

Vib.

Kora

A. Bass

Lead 3

FX 5

42

Fl. Perc. Kora A. Bass

44

Fl. Perc. Kora A. Bass

46

Fl. Perc. Kora A. Bass

48

Fl.

Perc.

Kora

A. Bass

50

Fl.

Perc.

Kora

A. Bass

53

Fl.

Perc.

Kora

A. Bass

56

Fl.

Perc.

Kora

A. Bass

58

Fl.

Perc.

Kora

A. Bass

60

Fl.

Perc.

Kora

A. Bass

62

Fl. Perc. Kora A. Bass

64

Fl. Perc. Kora A. Bass

66

Fl. Perc. Kora A. Bass

68

Fl.

Perc.

Kora

A. Bass

70

Fl.

Perc.

Kora

A. Bass

72

Fl.

Perc.

Vib.

Kora

A. Bass

FX 5

75

Perc.

Vib.

Kora

A. Bass

Lead 3

FX 5

78

Perc. Vib. Kora A. Bass Lead 3 FX 5

81

Perc. Vib. Kora A. Bass Lead 3 FX 5

84

87

90

Perc. Vib. Kora A. Bass Lead 3 FX 5

93

Perc. Vib. Kora A. Bass Lead 3 FX 5

96

99

102

Perc.

Vib.

Kora

A. Bass

FX 5

105

$\text{J} = \text{1} \neq \text{8,08,0D37 07}$

Perc.

Vib.

Kora

A. Bass

FX 5

$\text{J} = \text{1} \neq \text{8,08,0D37 07}$

108  $\text{♩} = 95,000105000000 = 126,000130$

Perc.

Vib.

Kora

A. Bass

Lead 3

FX 5  $\text{♩} = 95,000105000000 = 126,000130$

111  $\text{♩} = 181,00005700145 = 70,000$

Perc.

Kora

A. Bass

Lead 3

113  = 80,000000

Perc.

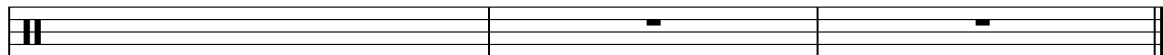

Kora

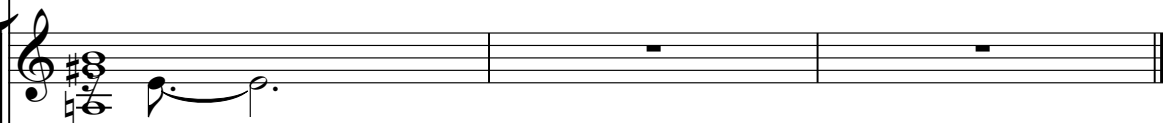

A. Bass

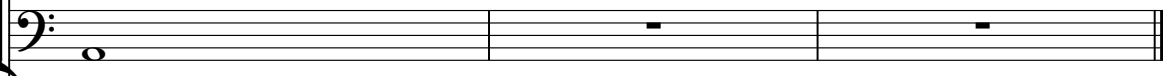

Lead 3

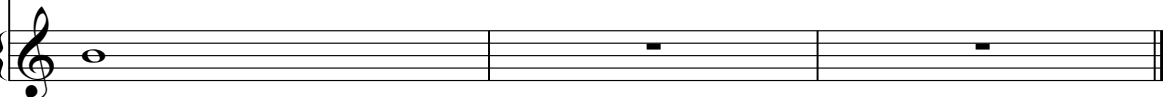

# Black Orpheus - Black Orpheus

Flute

♩ = 126,000130

40

43

46

48

51

55

58

60

62

64

(C)1991 Roland Corporation  
(C)1991 Roland Corporation

V.S.

Flute

66

68

71

105

# Black Orpheus - Black Orpheus

## Percussion

♩ = 126,000130

(C)1991 Roland Corporation  
(C)1991 Roland Corporation

V.S.

Percussion

41

44

47

50

53

56

59

62

65

68

71

74

78

82

86

90

94

98

102

$\text{♩} = 118,00011$

106

$\text{♩} = 108,000107$

$\text{♩} = 95,000100130$

V.S.

4

Percussion

111

♩ = 118,000000 145069 ♩ = 80,000000

Vibraphone

Black Orpheus - Black Orpheus

♩ = 126,000130

8

14

20

26

32

37

40

31

(C)1991 Roland Corporation  
(C)1991 Roland Corporation

Vibraphone

73

79

84

90

96

101

106

109

# Black Orpheus - Black Orpheus

Kora

♩ = 126,000130

6

11

16

21

26

30

34

39

44

(C)1991 Roland Corporation  
(C)1991 Roland Corporation

V.S.

89

93

97

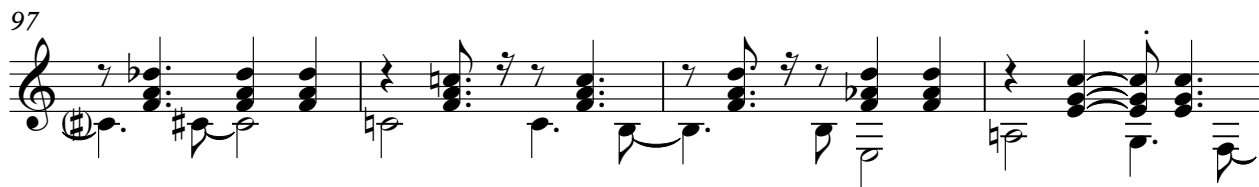

101

105

♩ = 118,000138,000107

109

♩ = 126,000130

112

♩ = 118,000138,000107

♩ = 150,080,069000

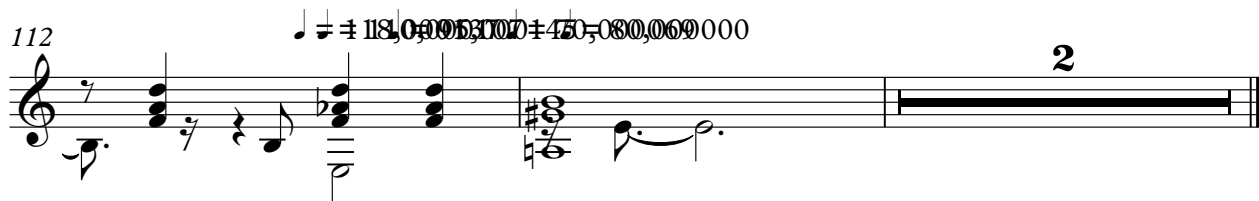

# Black Orpheus - Black Orpheus

Acoustic Bass

♩ = 126,000130

9

13

18

23

28

33

38

43

48

54

(C)1991 Roland Corporation  
(C)1991 Roland Corporation

V.S.

59

64

69

74

79

84

89

94

99

104

♩ = ♯ 118,8(000)01707      ♩ = ♭ 95,4(400)0050000130

2

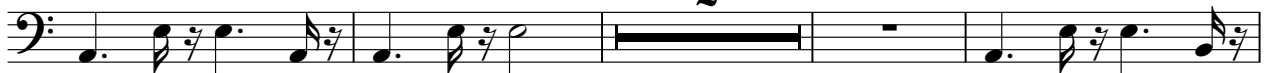

Acoustic Bass

110

1 3 2 0 0 0 0 0 0 0 0

# Black Orpheus - Black Orpheus

## Lead 3 (Calliope)

♩ = 126,000130

4

8

14

22

29

40

77

85

93

98

♩ = 180800013707

♩ = 95,000100

(C)1991 Roland Corporation  
(C)1991 Roland Corporation

2 ♩ = 126,000130

Lead 3 (Calliope) ♩ = 118,000175 ♩ = 80,000069

109

FX 5 (Brightness)

Black Orpheus - Black Orpheus

♩ = 126,000130

8

14

20

26

32

37

40

31

(C)1991 Roland Corporation  
(C)1991 Roland Corporation

FX 5 (Brightness)

73

79

84

90

96

101

106

109
