

Chung Kuo - Chung Kuo

♩ = 100,000000

Drums

Saw Ld

Saw Ld

FretlessBase

Ensemble2

SynString2

SynString2

BrassSection

Bass & Ld

NewAgePad

SoundTrack

Crystal

♩ = 100,000000

Ensemble1

Ensemble1

Applause

2

5

Drums

SynString2

BrassSection

Ensemble1

Ensemble1

Applause

8

Drums

SynString2

BrassSection

Bass & Ld

Ensemble1

Ensemble1

Applause

12

SynString2

BrassSection

Bass & Ld

Ensemble1

Applause

Drums

16

SynString2

Bass & Ld

Ensemble1

Drums

19

Ensemble2

SynString2

Bass & Ld

Ensemble1

22

Drums

Saw Ld

Ensemble2

SynString2

Ensemble1

27

Saw Ld

FretlessBase

Ensemble2

SynString2

Ensemble1

30

Saw Ld

FretlessBase

Ensemble2

SynString2

NewAgePad

SoundTrack

33

Saw Ld

FretlessBase

Ensemble2

SynString2

NewAgePad

SoundTrack

35

Saw Ld

FretlessBase

Ensemble2

SynString2

NewAgePad

SoundTrack

38

Saw Ld

FretlessBase

Ensemble2

SynString2

NewAgePad

SoundTrack

41

Saw Ld

FretlessBase

Ensemble2

SynString2

NewAgePad

SoundTrack

43

Saw Ld

FretlessBase

Ensemble2

SynString2

NewAgePad

SoundTrack

45

Saw Ld

FretlessBase

Ensemble2

SynString2

NewAgePad

SoundTrack

48

Saw Ld

FretlessBase

Ensemble2

SynString2

NewAgePad

SoundTrack

51

Saw Ld

FretlessBase

Ensemble2

SynString2

NewAgePad

SoundTrack

53

Saw Ld

FretlessBase

Ensemble2

SynString2

NewAgePad

SoundTrack

56

Saw Ld

FretlessBase

Ensemble2

SynString2

NewAgePad

SoundTrack

59

Saw Ld

FretlessBase

Ensemble2

SynString2

NewAgePad

SoundTrack

62

Saw Ld

FretlessBase

Ensemble2

SynString2

NewAgePad

SoundTrack

65

Saw Ld

FretlessBase

Ensemble2

SynString2

NewAgePad

SoundTrack

68

Saw Ld

FretlessBase

Ensemble2

SynString2

NewAgePad

SoundTrack

71

Saw Ld

FretlessBase

Ensemble2

SynString2

SynString2

NewAgePad

SoundTrack

74

Saw Ld

FretlessBase

Ensemble2

SynString2

SynString2

SoundTrack

77

Saw Ld

FretlessBase

Ensemble2

SynString2

SynString2

NewAgePad

SoundTrack

Crystal

80

Saw Ld

FretlessBase

SynString2

SynString2

NewAgePad

SoundTrack

Crystal

82

Saw Ld

Saw Ld

FretlessBase

SynString2

SynString2

NewAgePad

SoundTrack

Crystal

85

Saw Ld

Saw Ld

FretlessBase

Ensemble2

SynString2

NewAgePad

SoundTrack

Crystal

88

Saw Ld

Saw Ld

FretlessBase

Ensemble2

SynString2

NewAgePad

SoundTrack

91

Saw Ld

Saw Ld

FretlessBase

Ensemble2

SynString2

NewAgePad

SoundTrack

93

Saw Ld

Saw Ld

FretlessBase

Ensemble2

SynString2

NewAgePad

SoundTrack

Ensemble1

96

Saw Ld

Saw Ld

FretlessBase

Ensemble2

SynString2

NewAgePad

SoundTrack

Ensemble1

99

Saw Ld

Saw Ld

FretlessBase

Ensemble2

SynString2

Bass & Ld

NewAgePad

SoundTrack

102

Saw Ld

Saw Ld

FretlessBase

Ensemble2

SynString2

Bass & Ld

NewAgePad

SoundTrack

104

Saw Ld

Saw Ld

FretlessBase

Ensemble2

SynString2

NewAgePad

SoundTrack

107

Saw Ld

Saw Ld

FretlessBase

Ensemble2

SynString2

NewAgePad

SoundTrack

110

Saw Ld

FretlessBase

Ensemble2

SynString2

SynString2

SoundTrack

112

Saw Ld

Saw Ld

FretlessBase

Ensemble2

SynString2

SynString2

SoundTrack

116

Saw Ld

Ensemble2

SynString2

Drums

Chung Kuo - Chung Kuo

♩ = 100,000000
2

7

11

7

6
6

3 3
3 3

3 3
3 3

2

22

3 3
3 3

102

Chung Kuo - Chung Kuo

Saw Ld

♩ = 100,000000 **23**

28

32

36

40

44

48

52

56

60

V.S.

64

68

72

76

80

84

88

92

96

100

104

108

112

115

Chung Kuo - Chung Kuo

♩ = 100,000000

26

30

34

38

42

46

50

54

58

62

106

RetlessBase

3

110

113

12

Ensemble2

Chung Kuo - Chung Kuo

♩ = 100,000000

20

25

3

33

38

43

48

53

58

64

V.S.

71

76

87

91

97

104

111

121

♩ = 100,000000

V.S.

73

81

89

98

106

115

121

♩ = 100,000000

70

74

79

27

110

13

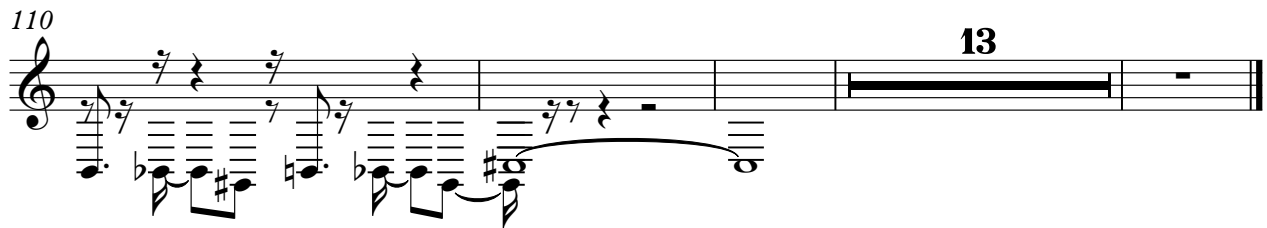

BrassSection

Chung Kuo - Chung Kuo

♩ = 100,000000

2

7

12

112

Bass & Ld

Chung Kuo - Chung Kuo

♩ = 100,000000
8

14

17

20

78

100

23

Chung Kuo - Chung Kuo

♩ = 100,000000

30

35

41

45

51

57

61

67

80

83

87

91

96

102

107

♩ = 100,000000 **30**

35

41

46

51

56

62

69

75

81

V.S.

87

93

99

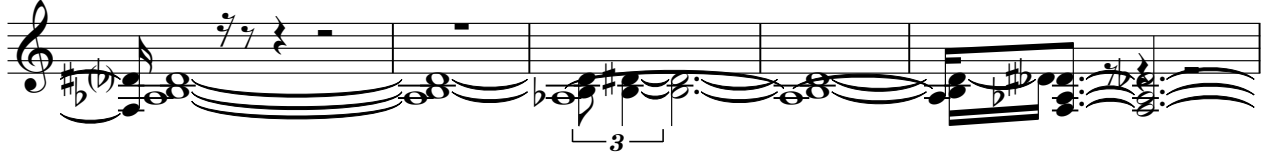

104

110

113

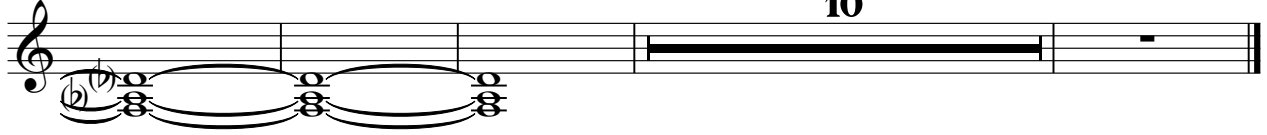

10

Crystal

Chung Kuo - Chung Kuo

♩ = 100,000000

77

82

85

41

Chung Kuo - Chung Kuo

Ensemble 1

♩ = 100,000000
3

7

11
7

22

28
67

97
27

Applause

Chung Kuo - Chung Kuo

♩ = 100,000000

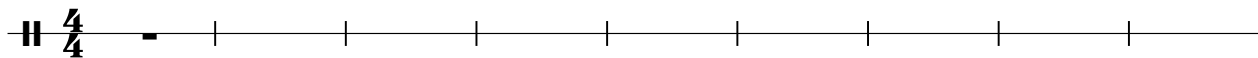

10

113