

Clockwork Orange - Clockwork Orange

♩ = 88,000023

Copyright 1996 by Tom Wagner

5

high hats

percussion

right

left

middle

7

high hats

percussion

right

left

middle

9

counter | harmony

high hats

percussion

right

left

middle

11

counter | harmony

high hats

percussion

right

left

middle

12

counter | harmony

high hats

percussion

right

left

middle

13

counter | harmony

high hats

percussion

right

left

middle

15

counter | harmony

high hats

percussion

right

left

middle

17

bass/snare

high hats

percussion

right

left

middle

19

melody

bass/snare

high hats

percussion

right

left

middle

melody | flute breath

21

melody

bass/snare

high hats

percussion

right

left

middle

melody | flute breath

22

melody

bass/snare

high hats

percussion

right

left

middle

melody | flute breath

23

melody

bass/snare

high hats

percussion

right

left

middle

melody | flute breath

25

melody

bass/snare

high hats

percussion

right

left

middle

melody | flute breath

27

bass/snare

high hats

percussion

right

bass

left

middle

29

melody

counter | harmony

bass/snare

high hats

percussion

right

bass

left

middle

melody | flute breath

30

melody

counter | harmony

bass/snare

high hats

percussion

right

bass

left

middle

melody | flute breath

31

melody

counter | harmony

bass/snare

high hats

percussion

right

bass

left

middle

melody | flute breath

32

33

melody

counter | harmony

bass/snare

high hats

percussion

right

bass

left

middle

melody | flute breath

34

melody

counter | harmony

bass/snare

high hats

percussion

right

bass

left

middle

melody | flute breath

35

melody

counter | harmony

flute 2 | harmony

bass/snare

high hats

percussion

right

bass

left

middle

melody | flute breath

36

melody

counter | harmony

bass/snare

high hats

percussion

right

bass

left

middle

melody | flute breath

37

melody

counter | harmony

bass/snare

high hats

percussion

right

String Pad

bass

left

middle

melody | flute breath

38

melody

counter | harmony

flute 2 | harmony

bass/snare

high hats

percussion

right

String Pad

bass

left

middle

melody | flute breath

40

melody

counter | harmony

flute 2 | harmony

bass/snare

high hats

percussion

right

String Pad

bass

left

middle

melody | flute breath

41

42

melody

counter | harmony

flute 2 | harmony

bass/snare

high hats

percussion

right

String Pad

bass

left

middle

melody | flute breath

43

melody

counter | harmony

flute 2 | harmony

bass/snare

high hats

percussion

right

String Pad

bass

left

middle

melody | flute breath

45

melody

flute 2 | harmony

bass/snare

high hats

percussion

right

bass

left

middle

melody | flute breath

46

melody

flute 2 | harmony

bass/snare

high hats

percussion

right

bass

left

middle

melody | flute breath

47

melody

flute 2 | harmony

bass/snare

high hats

percussion

right

bass

left

middle

melody | flute breath

48

melody

flute 2 | harmony

bass/snare

high hats

percussion

right

bass

left

middle

melody | flute breath

49

melody

counter | harmony

flute 2 | harmony

bass/snare

high hats

percussion

right

String Pad

bass

left

middle

melody | flute breath

50

melody

counter | harmony

flute 2 | harmony

bass/snare

high hats

percussion

right

String Pad

bass

left

middle

melody | flute breath

51

melody

counter | harmony

flute 2 | harmony

bass/snare

high hats

percussion

right

String Pad

bass

left

middle

melody | flute breath

52

melody

counter | harmony

flute 2 | harmony

bass/snare

high hats

percussion

right

String Pad

bass

left

middle

melody | flute breath

Detailed description of the musical score: The score is for page 37, starting at measure 52. It features 12 staves. The top three staves are for melodic instruments: 'melody' (treble clef), 'counter | harmony' (treble clef), and 'flute 2 | harmony' (treble clef). The next three staves are for percussion: 'bass/snare' (drum clef), 'high hats' (drum clef), and 'percussion' (drum clef). The following three staves are for strings: 'right' (treble clef), 'String Pad' (treble clef), and 'bass' (bass clef). The bottom three staves are for bass and flute: 'left' (bass clef), 'middle' (treble clef), and 'melody | flute breath' (drum clef). The music is in a key with one sharp (F#) and a 4/4 time signature. The melody and counter parts feature eighth and sixteenth notes with various articulations like accents and slurs. The percussion parts include snare and hi-hat patterns. The string parts provide harmonic support with sustained notes and pads.

53

54

melody

counter | harmony

flute 2 | harmony

bass/snare

high hats

percussion

right

String Pad

bass

left

middle

melody | flute breath

55

56

57

melody

counter | harmony

bass/snare

high hats

percussion

right

String Pad

bass

left

middle

melody | flute breath

58

melody

counter | harmony

flute 2 | harmony

bass/snare

high hats

percussion

right

String Pad

bass

left

middle

melody | flute breath

59

melody

counter | harmony

flute 2 | harmony

bass/snare

high hats

percussion

right

String Pad

bass

left

middle

melody | flute breath

61

melody

counter | harmony

flute 2 | harmony

bass/snare

high hats

percussion

right

String Pad

bass

left

middle

melody | flute breath

62

melody

counter | harmony

flute 2 | harmony

bass/snare

high hats

percussion

right

String Pad

bass

left

middle

melody | flute breath

63

64

melody

counter | harmony

flute 2 | harmony

bass/snare

high hats

percussion

right

String Pad

bass

left

middle

melody | flute breath

65

melody

counter | harmony

flute 2 | harmony

bass/snare

high hats

percussion

right

String Pad

bass

left

middle

melody | flute breath

66

melody

counter | harmony

flute 2 | harmony

bass/snare

high hats

percussion

right

String Pad

bass

left

middle

melody | flute breath

68

counter | harmony

flute 2 | harmony

bass/snare

high hats

percussion

right

String Pad

bass

left

middle

69

melody

counter | harmony

flute 2 | harmony

bass/snare

high hats

percussion

right

String Pad

bass

left

middle

melody | flute breath

Clockwork Orange - Clockwork Orange

melody

♩ = 88,000023

18

22

27

32

36

40

44

48

52

56

Copyright 1996 by Tom Wagner

V.S.

2

melody

Clockwork Orange - Clockwork Orange

counter | harmony

♩ = 88,000023

Copyright 1996 by Tom Wagner

49

53

57

61

65

68

Clockwork Orange - Clockwork Orange

♩ = 88,000023

2

bass/snare

65

68

Clockwork Orange - Clockwork Orange

high hats

♩ = 88,000023

4

8

12

16

20

24

28

32

36

Copyright 1996 by Tom Wagner

V.S.

2

high hats

40

44

48

52

56

60

64

67

percussion

Clockwork Orange - Clockwork Orange

♩ = 88,000023

5

9

13

17

21

25

29

33

37

Clockwork Orange - Clockwork Orange

right

♩ = 88,000023

4

8

11

15

18

21

25

28

31

34

Copyright 1996 by Tom Wagner

V.S.

right

3

62

65

68

Clockwork Orange - Clockwork Orange

bass

♩ = 88,000023

26

30

34

38

42

46

50

54

58

63

Copyright 1996 by Tom Wagner

V.S.

2

bass

67

Clockwork Orange - Clockwork Orange

left

$\text{♩} = 88,000023$

4

7

7

9

9

11

11

13

13

15

15

18

18

20

20

22

22

Copyright 1996 by Tom Wagner

V.S.

24

27

29

31

33

35

37

40

43

46

48

50

52

55

58

61

63

65

67

69

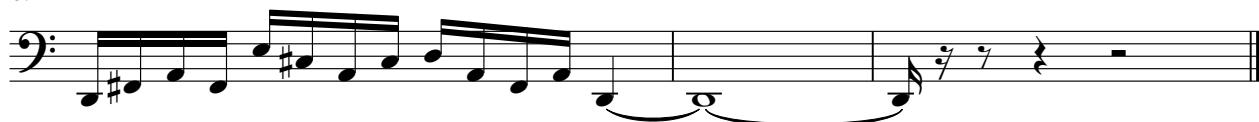

Clockwork Orange - Clockwork Orange

middle

♩ = 88,000023

4

7

9

11

13

15

17

19

21

23

Copyright 1996 by Tom Wagner

V.S.

49

51

54

58

61

63

65

67

69

♩ = 88,000023

18

22

27

2

32

36

40

44

48

52

56

2

melody | flute breath

60

64

67

