

Dark Light - Dark Light

♩ = 40,000000

effects sfx set

guitar

sweep pad

space voice

♩ = 40,000000

8

♩ = 45,000011 ♩ = 50,000000 ♩ = 60,000000

effects sfx set

vibes

organ

sweep pad

space voice

♩ = 45,000011 ♩ = 50,000000 ♩ = 60,000000

13

effects sfx set

vibes

organ

sweep pad

space voice

17

effects sfx set

vibes

organ

sweep pad

space voice

21 ♩ = 40,000000

effects sfx set

vibes

dist guitar

organ

sweep pad

space voice ♩ = 40,000000

25 ♩ = 130,000137

effects sfx set

vibes

guitar

dist guitar

koto

organ

bass

sweep pad

effects sfx set

guitar

dist guitar

koto

bass

sweep pad

effects sfx set

guitar

dist guitar

koto

bass

32

effects sfx set

guitar

dist guitar

koto

bass

sweep pad

34

effects sfx set

guitar

dist guitar

koto

bass

effects sfx set

guitar

dist guitar

koto

bass

sweep pad

effects sfx set

guitar

dist guitar

koto

bass

40

effects sfx set

guitar

dist guitar

koto

bass

sweep pad

42

effects sfx set

guitar

dist guitar

koto

bass

44

effects sfx set

guitar

dist guitar

koto

bass

sweep pad

46

effects sfx set

guitar

dist guitar

koto

organ

bass

bass & lead

sweep pad

$\text{♩} = 110,000107$

$\text{♩} = 30,000000$

49 $\text{♩} = 80,000000$ $\text{♩} = 90,000092$ $\text{♩} = 100,000000$ 9

effects sfx set

guitar

dist guitar

koto

organ

bass

bass & lead

sweep pad

52 $\text{♩} = 120,000000$

effects sfx set

guitar

organ

bass

bass & lead

55

effects sfx set

guitar

organ

bass

bass & lead

58

effects sfx set

guitar

organ

bass

bass & lead

61

effects sfx set

guitar

organ

bass

bass & lead

63

effects sfx set

guitar

organ

bass

bass & lead

$\text{♩} = 110,000107$ $\text{♩} = 80,000000$

effects sfx set

vibes

guitar

dist guitar

koto

organ

bass

bass & lead

effects sfx set

vibes

guitar

dist guitar

koto

bass

72

effects sfx set

vibes

guitar

dist guitar

koto

bass

75

effects sfx set

vibes

guitar

dist guitar

koto

bass

78

effects sfx set

vibes

guitar

dist guitar

koto

bass

81

effects sfx set

vibes

guitar

dist guitar

koto

bass

84

effects sfx set

vibes

guitar

dist guitar

koto

bass

87

effects sfx set

vibes

guitar

dist guitar

koto

bass

sweep pad

$\text{♩} = 50,000000$

91 ♩ = 60,000000

effects sfx set

vibes

guitar

organ

bass & lead

sweep pad

space voice

93

effects sfx set

organ

bass & lead

space voice

95

effects sfx set

bass & lead

space voice

97

effects sfx set

bass & lead

space voice

99

effects sfx set

bass & lead

space voice

100

effects sfx set

organ

bass & lead

space voice

101

effects sfx set

organ

bass & lead

space voice

102

♩ = 40,000000

♩ = 30,000000

effects sfx set

organ

bass & lead

space voice

Dark Light - Dark Light

effects sfx set

V.S.

♩ = 110,000107

45

48

51

54

57

60

63

66

69

72

76

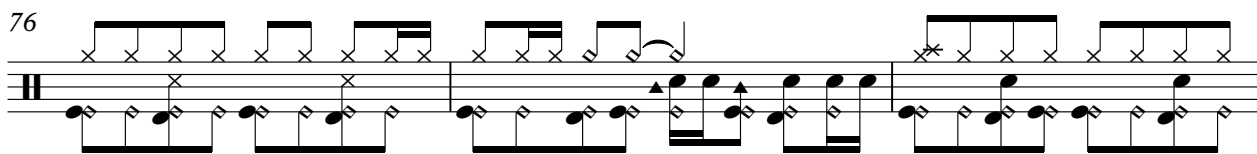

79

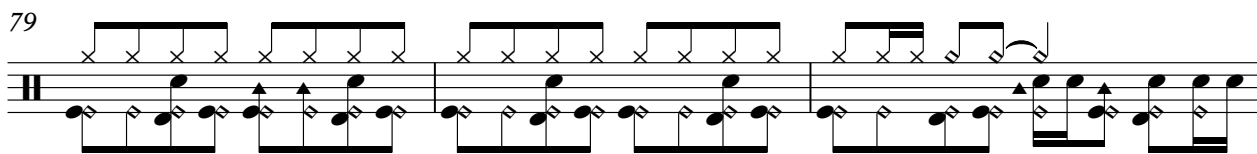

82

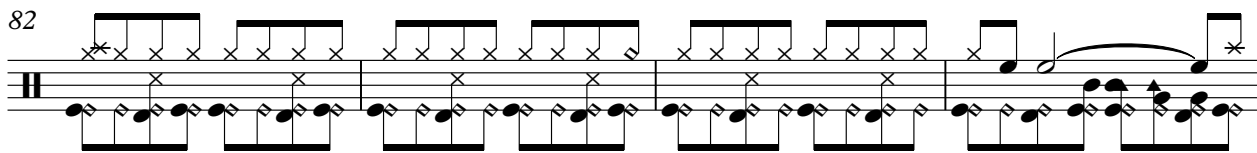

86

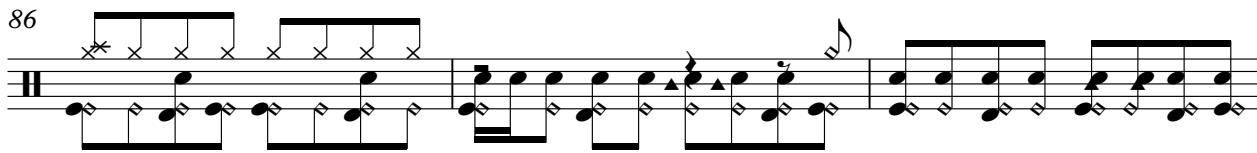

89

♩ = 50,000000 ♩ = 60,000000

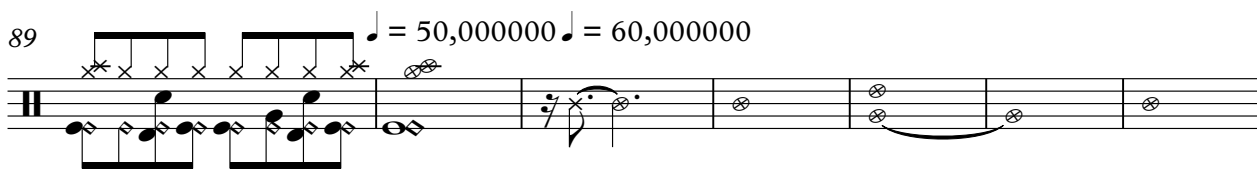

96

♩ = 40,000000 ♩ = 30,000000

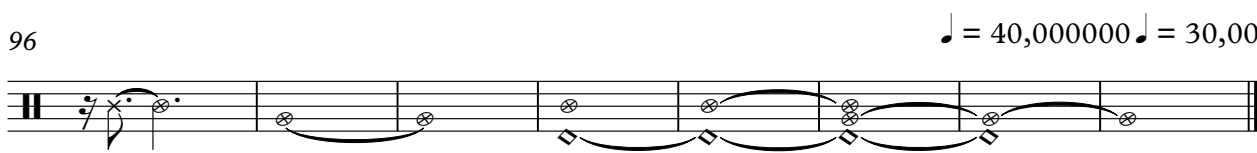

Dark Light - Dark Light

vibes

♩ = 40,000000 ♩ = 45,000011 ♩ = 50,000000 ♩ = 60,000000

7

13

18

21

23

♩ = 40,000000 = 130,000107 ♩ = 110,000107 ♩ = 90,000092

51

♩ = 100,000000 = 120,000000 ♩ = 110,000107 ♩ = 80,0000000092

68

73

78

83

88

♩ = 50,000000 ♩ = 60,000000 ♩ = 40,000000 ♩ = 30,000000

Dark Light - Dark Light

guitar

♩ = 40,000000 ♩ = 45,000011 ♩ = 50,000000 ♩ = 40,000000

4 **4** **13**

25 ♩ = 130,000137

29

31

33

37

39

41

45 ♩ = 110,000107

48 ♩ = 30,000000 ♩ = 80,000000 ♩ = 90,000092 ♩ = 100,000000 ♩ = 120,000000

V.S.

53

55

58

61

64

110,000107 80,000000 90,000092

68

72

75

78

82

85

88

90 ♪ = 50,000000 ♪ = 60,000000 **11** ♪ = 40,000000 ♪ = 30,000000

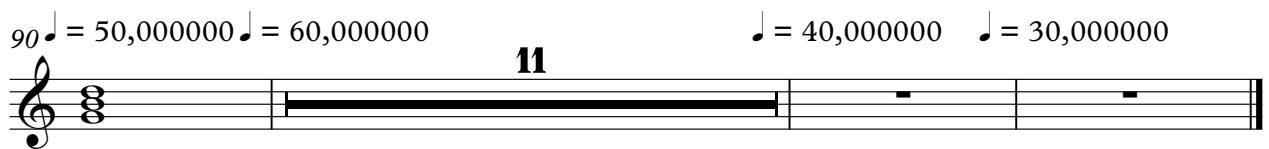

Dark Light - Dark Light

dist guitar

$\downarrow = 40,000000$ **8** $\downarrow = 45,000011$ $\downarrow = 50,000000$ $\downarrow = 60,000000$ **13** $\downarrow = 40,000000$

The tablature consists of 13 systems, each with a treble and bass staff. The first system shows two bars with a thick black line across the strings, indicating a power chord. The second system starts at measure 25 with a tempo of 130,000137. Subsequent systems show rhythmic patterns: measures 27-30 use a sequence of four 1s followed by four 6s; measures 29-30 use a sequence of four 1s followed by four 6s; measure 31 uses four 1s followed by four 6s and four 5s; measure 33 uses four 1s followed by four 3s; measures 35-36 use four 1s followed by four 6s; measures 37-38 use four 1s followed by four 6s; measure 39 uses four 1s followed by four 6s and four 5s; measure 41 uses four 1s followed by four 3s; and the final system uses four 1s followed by four 6s.

V.S.

2 43

dist guitar

T
A
B

1 1 1 1 6 6 6 6 | 1 1 1 1 1 1 1 1

45

T
A
B

1 1 1 1 6 6 6 6 | 3 3 1 1 5 5 5 5

8

47 ♪ = 110,000107

♪ = 30,000000 = 80,00000092 ♪ = 100,00000000
12

T
A
B

1 1 1 1 5 5 5 5 | 3

64 ♪ = 110,000107 = 80,000000 = 90,000092

T
A
B

1 3 5 3 | 1 3 5 1 | 1 3 5 3 3 5

70

T
A
B

1 3 5 3 | 5 6 8 1 | 3 6 | 3 5 | 1 3 5 3 | 1 3 5 1

76

T
A
B

1 3 5 3 3 5 | 1 3 5 3 | 5 6 8 1 | 3 6 | 3 5

82

T
A
B

1 3 5 3 | 1 3 5 1 | 1 1 3 5 3 3 | 5 6 | 1 3 5 3

87

T
A
B

5 6 8 1 | 1 5 6 8 10 | 10 6

90 ♪ = 50,000000 ♪ = 60,000000

♪ = 40,000000 ♪ = 30,000000

11

T
A
B

Dark Light - Dark Light

koto

♩ = 40,000000 ♩ = 45,000011 ♩ = 50,000000 ♩ = 60,000000 ♩ = 40,000000 ♩ = 130,000137

8 **13** **3**

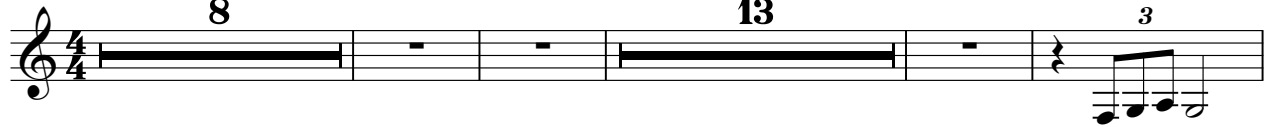

26

31

36

42

47 ♩ = 110,000107 ♩ = 30,000000 ♩ = 80,000000 ♩ = 90,000092

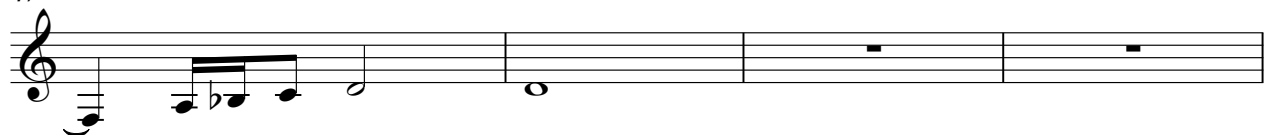

51 ♩ = 100,000000 ♩ = 120,000000 **12** ♩ = 110,000107 ♩ = 80,000000

2

koto

66 ♩ = 90,000092

71

76

82

87

90 ♩ = 50,000000 ♩ = 60,000000

♩ = 40,000000 ♩ = 30,000000

11

Dark Light - Dark Light

organ

♩ = 40,000000 ♩ = 45,000000 ♩ = 60,000000 ♩ = 130,000000 ♩ = 60,000000

7

14

19

23

♩ = 40,000000 ♩ = 130,000137 ♩ = 110,000107 ♩ = 30,000000

22

22

2

49 $\text{♩} = 80,000000$ $\text{♩} = 90,000092$ $\text{♩} = 100,000000$ $\text{♩} = 120,000000$ organ

54

58

63 $\text{♩} = 110,000107$ $\text{♩} = 80,000000$ $\text{♩} = 90,000092$ $\text{♩} = 50,000000$ $\text{♩} = 60,000000$

24

24

92

98 $\text{♩} = 40,000000$ $\text{♩} = 30,000000$

Dark Light - Dark Light

bass

♩ = 40,000000 ♩ = 45,000011 ♩ = 50,000000 ♩ = 40,000000

8 13

25 ♩ = 130,000137

28

32

35

38

42

45 ♩ = 110,000107

48 ♩ = 30,000000 ♩ = 80,000000 ♩ = 90,000092 ♩ = 100,000000

52 ♩ = 120,000000

V.S.

56

59

62

♩ = 110,000107

65

♩ = 80,000000

♩ = 90,000092

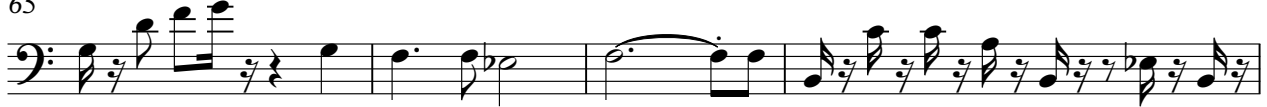

69

73

79

85

89

♩ = 50,000000

♩ = 60,000000 ♩ = 40,000000 ♩ = 30,000000

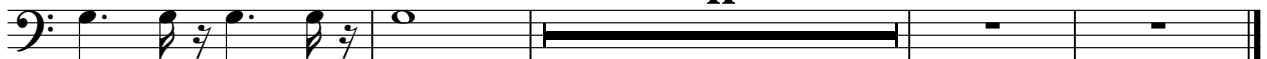

Dark Light - Dark Light

sweep pad

- System 2:** Starts with a tempo marking of $\text{♩} = 60,000000$. It consists of a sequence of chords with stems pointing down.
- System 4:** Starts with a tempo marking of $\text{♩} = 110,000107$ and $\text{♩} = 30,00000$. It includes chords with stems pointing down and rests, with a **2** above a chord and a **3** above another.
- System 5:** Starts with a tempo marking of $\text{♩} = 80,000000$, $\text{♩} = 90,000092$, $\text{♩} = 100,000100$, and $\text{♩} = 120,000000$. It features a long rest followed by a chord with a **12** above it.
- System 6:** Starts with a tempo marking of $\text{♩} = 90,000092$, $\text{♩} = 50,000000$, $\text{♩} = 60,000000$, $\text{♩} = 40,000000$, and $\text{♩} = 30,000000$. It includes a long rest followed by a chord with a **24** above it, and another long rest followed by a chord with a **10** above it.

Dark Light - Dark Light

space voice

V.S.

2

space voice

98

99

100

101

♩ = 40,000000

♩ = 30,000000

102