

11

G123
G4 Ac
Bass

13

Voice
G123
G4 Ac
Bass

15

Voice
G123
G4 Ac
Bass

17

Voice

G4 Ac

Bass

19

Voice

G4 Ac

Bass

21

By Stellar Ice

Voice

G4 Ac

Bass

By Stellar Ice

G4 Ac

G5 Elect

Bass

Strings

Cello

By Stellar Ice

Voice

G4 Ac

G5 Elect

Bass

Strings

Cello

27

By Stellar Ice

29

By Stellar Ice

By Stellar Ice

By Stellar Ice

35

By Stellar Ice

Voice

G4 Ac

Bass

Cello

37

By Stellar Ice

Voice

G4 Ac

G5 Elect

Bass

Cello

38

By Stellar Ice

Voice

G4 Ac

G5 Elect

Bass

Cello

39

By Stellar Ice

Voice

G4 Ac

G5 Elect

Bass

Cello

40

By Stellar Ice

Voice

G4 Ac

G5 Elect

Bass

Cello

41

By Stellar Ice

Voice

G4 Ac

G5 Elect

Bass

Cello

42

By Stellar Ice

Voice

G4 Ac

G5 Elect

Bass

Cello

43

By Stellar Ice

Voice

G123

G4 Ac

G5 Elect

Bass

Cello

45

By Stellar Ice

G123

G4 Ac

G5 Elect

Bass

47

By Stellar Ice

G123

G4 Ac

G5 Elect

Bass

48

By Stellar Ice

Voice

G123

G4 Ac

G5 Elect

Bass

49

By Stellar Ice

Voice

G123

G4 Ac

G5 Elect

Bass

50

By Stellar Ice

Voice

G123

G4 Ac

G5 Elect

Bass

51

By Stellar Ice

Voice

G123

G4 Ac

G5 Elect

Bass

By Stellar Ice

52

By Stellar Ice

53

Voice

The voice part is written in a treble clef with a key signature of one flat (B-flat). It begins with a whole note G4 (B-flat) and a half note G4 (B-flat). The second measure contains a half note G4 (B-flat) and a half note G4 (B-flat). The third measure contains a half note G4 (B-flat) and a half note G4 (B-flat). The fourth measure contains a half note G4 (B-flat) and a half note G4 (B-flat). The fifth measure contains a half note G4 (B-flat) and a half note G4 (B-flat). The sixth measure contains a half note G4 (B-flat) and a half note G4 (B-flat). The seventh measure contains a half note G4 (B-flat) and a half note G4 (B-flat). The eighth measure contains a half note G4 (B-flat) and a half note G4 (B-flat).

G123

The G123 guitar part is written in a treble clef with a key signature of one flat. It begins with a whole note G4 (B-flat) and a half note G4 (B-flat). The second measure contains a half note G4 (B-flat) and a half note G4 (B-flat). The third measure contains a half note G4 (B-flat) and a half note G4 (B-flat). The fourth measure contains a half note G4 (B-flat) and a half note G4 (B-flat). The fifth measure contains a half note G4 (B-flat) and a half note G4 (B-flat). The sixth measure contains a half note G4 (B-flat) and a half note G4 (B-flat). The seventh measure contains a half note G4 (B-flat) and a half note G4 (B-flat). The eighth measure contains a half note G4 (B-flat) and a half note G4 (B-flat).

G4 Ac

The G4 Ac guitar part is written in a treble clef with a key signature of one flat. It begins with a whole note G4 (B-flat) and a half note G4 (B-flat). The second measure contains a half note G4 (B-flat) and a half note G4 (B-flat). The third measure contains a half note G4 (B-flat) and a half note G4 (B-flat). The fourth measure contains a half note G4 (B-flat) and a half note G4 (B-flat). The fifth measure contains a half note G4 (B-flat) and a half note G4 (B-flat). The sixth measure contains a half note G4 (B-flat) and a half note G4 (B-flat). The seventh measure contains a half note G4 (B-flat) and a half note G4 (B-flat). The eighth measure contains a half note G4 (B-flat) and a half note G4 (B-flat).

G5 Elect

The G5 Elect guitar part is written in a treble clef with a key signature of one flat. It begins with a whole note G4 (B-flat) and a half note G4 (B-flat). The second measure contains a half note G4 (B-flat) and a half note G4 (B-flat). The third measure contains a half note G4 (B-flat) and a half note G4 (B-flat). The fourth measure contains a half note G4 (B-flat) and a half note G4 (B-flat). The fifth measure contains a half note G4 (B-flat) and a half note G4 (B-flat). The sixth measure contains a half note G4 (B-flat) and a half note G4 (B-flat). The seventh measure contains a half note G4 (B-flat) and a half note G4 (B-flat). The eighth measure contains a half note G4 (B-flat) and a half note G4 (B-flat).

Bass

The Bass part is written in a bass clef with a key signature of one flat. It begins with a whole note G3 (B-flat) and a half note G3 (B-flat). The second measure contains a half note G3 (B-flat) and a half note G3 (B-flat). The third measure contains a half note G3 (B-flat) and a half note G3 (B-flat). The fourth measure contains a half note G3 (B-flat) and a half note G3 (B-flat). The fifth measure contains a half note G3 (B-flat) and a half note G3 (B-flat). The sixth measure contains a half note G3 (B-flat) and a half note G3 (B-flat). The seventh measure contains a half note G3 (B-flat) and a half note G3 (B-flat). The eighth measure contains a half note G3 (B-flat) and a half note G3 (B-flat).

Strings

The Strings part is written in a bass clef with a key signature of one flat. It begins with a whole note G3 (B-flat) and a half note G3 (B-flat). The second measure contains a half note G3 (B-flat) and a half note G3 (B-flat). The third measure contains a half note G3 (B-flat) and a half note G3 (B-flat). The fourth measure contains a half note G3 (B-flat) and a half note G3 (B-flat). The fifth measure contains a half note G3 (B-flat) and a half note G3 (B-flat). The sixth measure contains a half note G3 (B-flat) and a half note G3 (B-flat). The seventh measure contains a half note G3 (B-flat) and a half note G3 (B-flat). The eighth measure contains a half note G3 (B-flat) and a half note G3 (B-flat).

By Stellar Ice

57

By Stellar Ice

By Stellar Ice

60

By Stellar Ice

Voice

G4 Ac

G5 Elect

Bass

Strings

Cello

61

By Stellar Ice

Voice

G4 Ac

G5 Elect

Bass

Strings

Cello

62

By Stellar Ice

63

By Stellar Ice

Voice

G4 Ac

G5 Elect

Bass

Strings

Cello

64

By Stellar Ice

Voice

G4 Ac

G5 Elect

Bass

Strings

Cello

66

By Stellar Ice

G4 Ac

G5 Elect

Bass

Strings

Cello

68

By Stellar Ice

G4 Ac

G5 Elect

Bass

Strings

Cello

70

By Stellar Ice

G4 Ac

G5 Elect

Bass

Strings

Cello

72

By Stellar Ice

G4 Ac

G5 Elect

Bass

Strings

Cello

74

By Stellar Ice

Voice

G4 Ac

G5 Elect

Bass

Strings

Cello

By Stellar Ice

79

By Stellar Ice

Voice

G4 Ac

G5 Elect

Bass

Strings

Cello

80

By Stellar Ice

Voice

G4 Ac

G5 Elect

Bass

Strings

Cello

81

By Stellar Ice

By Stellar Ice

83

By Stellar Ice

84

By Stellar Ice

Voice

G4 Ac

G5 Elect

Bass

Strings

Cello

85

By Stellar Ice

By Stellar Ice

86

87

By Stellar Ice

By Stellar Ice

89

By Stellar Ice

By Stellar Ice

By Stellar Ice

92

By Stellar Ice

Voice

G4 Ac

G5 Elect

Bass

Strings

Cello

93

By Stellar Ice

Voice

G4 Ac

G5 Elect

Bass

Cello

95

By Stellar Ice

Voice

G123

G4 Ac

Bass

98

G123

G4 Ac

Bass

100

G123

102

G123

104

G123

Goo Goo Dolls - Black Balloon

By Stellar Ice

♩ = 103,000046

20

23

26

29

32

35

38

40

42

44

V.S.

68

70

72

76

78

80

82

84

86

88

V.S.

90

92

94

Goo Goo Dolls - Black Balloon

Voice

♩ = 103,000046

12

16

20

3

27

31

35

40

43

3

48

52

56

61

66

10

79

83

88

92

95

7

Goo Goo Dolls - Black Balloon

G123

♩ = 103,000046

G123

27

30

32

45

47

49

51

53

97

100

11

43

102

104

Goo Goo Dolls - Black Balloon

G4 Ac

♩ = 103,000046

8

11

14

17

20

23

26

29

32

35

V.S.

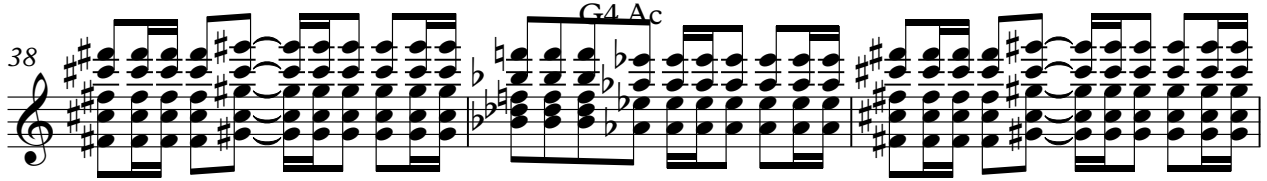
38 

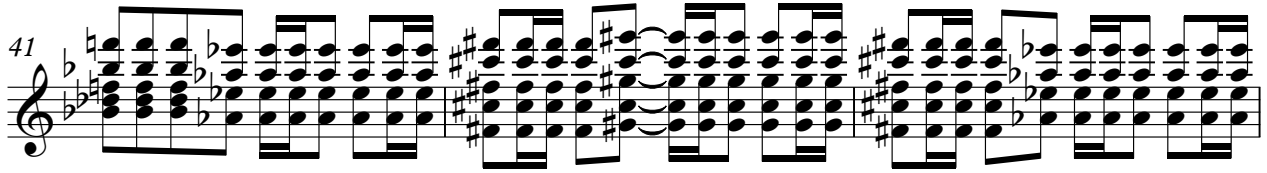
41 

44 

48 

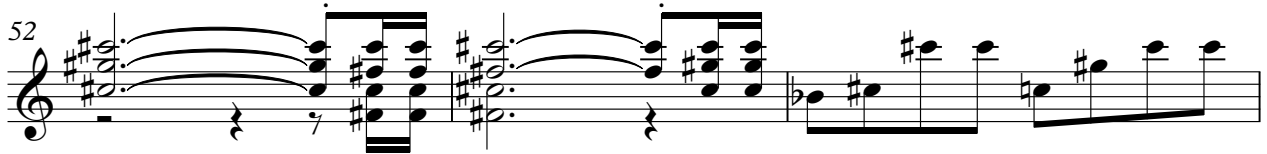
52 

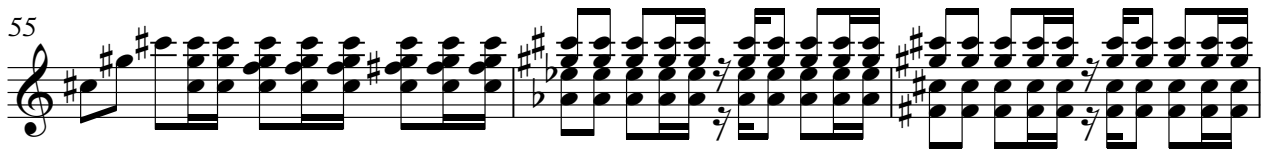
55 

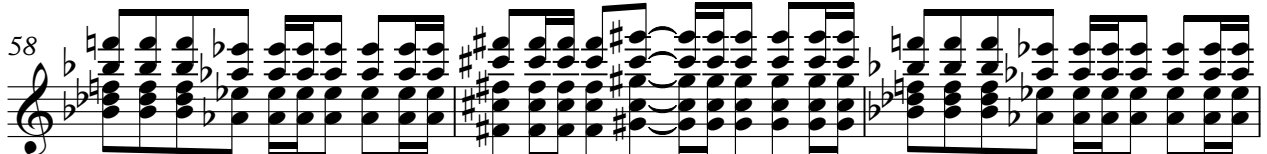
58 

61 

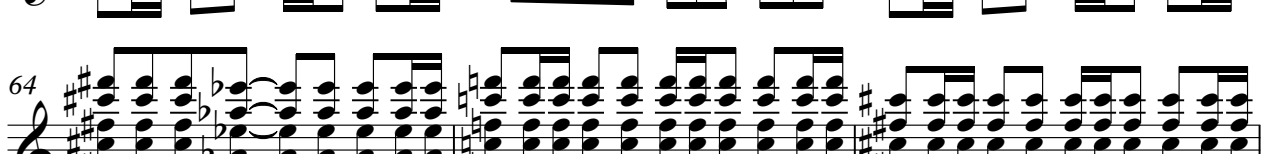
64 

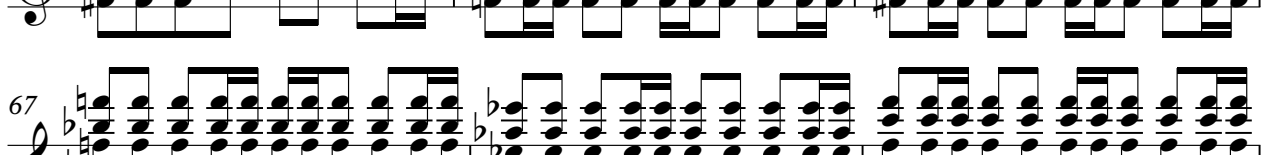
67 

70 G4 Ac 3

73

77

80

83

86

89

92

95 6

Goo Goo Dolls - Black Balloon

G5 Elect

♩ = 103,000046

22 6

33 2

38

41

45

50

54

57

60

63

V.S.

Goo Goo Dolls - Black Balloon

Bass

♩ = 103,000046

8

13

18

23

28

33

38

43

48

Measures 48-52: Continuation of the melodic line with slurs.

53

Measures 53-57: Continuation of the melodic line with slurs.

V.S.

58

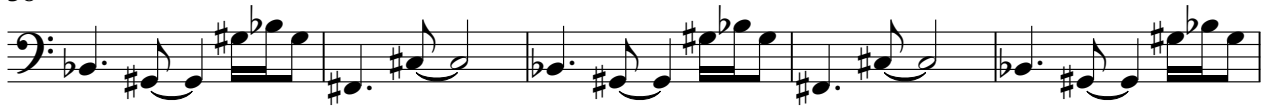

63

69

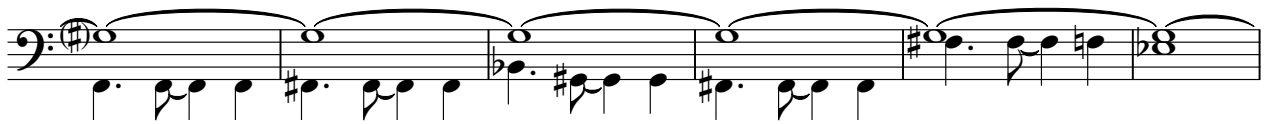

75

80

84

89

94

Goo Goo Dolls - Black Balloon

Strings

♩ = 103,000046

4 16

24 25

53 2

60

67

73

79

84

89 12

