

# Fury - Fury

♩ = 91,999985

"Hold You"

rkp0003@jove.acs.unt.edu

sequenced by  
Ron Perovich

by John Williams

from "The Fury"

3

rkp0003@jove.acs.unt.edu

sequenced by  
Ron Perovich

by John Williams

from "The Fury"

5

"Hold You"

rkp0003@jove.acs.unt.edu

Ron Perovich

by John Williams

from "The Fury"

7

"Hold You"

rkp0003@jove.acs.unt.edu

Ron Perovich

by John Williams

from "The Fury"

9

"Hold You"

rkp0003@jove.acs.unt.edu

Ron Perovich

by John Williams

from "The Fury"

This block contains the musical notation for measures 9 and 10. It features five staves: a vocal line in treble clef, a piano accompaniment in alto clef, a bass line in bass clef, a vocal line in treble clef, and a guitar accompaniment in treble clef. The music is in 3/4 time and D major. The vocal line consists of a melodic phrase starting on G4. The piano accompaniment provides harmonic support with chords and moving lines. The guitar accompaniment features a rhythmic pattern of eighth notes.

11

"Hold You"

rkp0003@jove.acs.unt.edu

Ron Perovich

by John Williams

from "The Fury"

This block contains the musical notation for measures 11 and 12. It features five staves: a vocal line in treble clef, a piano accompaniment in alto clef, a bass line in bass clef, a vocal line in treble clef, and a guitar accompaniment in treble clef. The music continues in 3/4 time and D major. The vocal line continues the melodic phrase. The piano accompaniment and guitar accompaniment provide harmonic and rhythmic support.

13

"Hold You"

rkp0003@jove.acs.unt.edu

sequenced by

Ron Perovich

by John Williams

from "The Fury"

15

"Hold You"

rkp0003@jove.acs.unt.edu

sequenced by

Ron Perovich

by John Williams

from "The Fury"

17

"Hold You"

rkp0003@jove.acs.unt.edu

sequenced by  
Ron Perovich

by John Williams

from "The Fury"

19

"Hold You"

rkp0003@jove.acs.unt.edu

Ron Perovich

by John Williams

from "The Fury"

21

"Hold You"

rkp0003@jove.acs.unt.edu

Ron Perovich

by John Williams

from "The Fury"

23

"Hold You"

rkp0003@jove.acs.unt.edu

sequenced by

Ron Perovich

by John Williams

from "The Fury"

25

"Hold You"

rkp0003@jove.acs.unt.edu

sequenced by

Ron Perovich

by John Williams

from "The Fury"

27

"Hold You"

rkp0003@jove.acs.unt.edu

sequenced by

Ron Perovich

by John Williams

from "The Fury"

29

"Hold You"

rkp0003@jove.acs.unt.edu

sequenced by

Ron Perovich

by John Williams

from "The Fury"

31

"Hold You"

rkp0003@jove.acs.unt.edu

sequenced by

Ron Perovich

by John Williams

from "The Fury"

33

"Hold You"

rkp0003@jove.acs.unt.edu

Ron Perovich

by John Williams

from "The Fury"

35

"Hold You"

rkp0003@jove.acs.unt.edu

Ron Perovich

by John Williams

from "The Fury"

37

"Hold You"

rkp0003@jove.acs.unt.edu

Ron Perovich

by John Williams

from "The Fury"

39

"Hold You"

rkp0003@jove.acs.unt.edu

sequenced by

Ron Perovich

by John Williams

from "The Fury"

41

"Hold You"

rkp0003@jove.acs.unt.edu

sequenced by

Ron Perovich

by John Williams

from "The Fury"

43

"Hold You"

rkp0003@jove.acs.unt.edu

sequenced by

Ron Perovich

by John Williams

from "The Fury"

45

"Hold You"

rkp0003@jove.acs.unt.edu

sequenced by

Ron Perovich

by John Williams

from "The Fury"

This block contains the musical notation for measures 45 and 46. It features five staves: a vocal line for the lyrics "Hold You", a guitar line with 'x' marks indicating fretted notes, a bass line, and piano accompaniment for the piece "The Fury" by John Williams. The music is in a key with one sharp (F#) and a 4/4 time signature.

47

"Hold You"

rkp0003@jove.acs.unt.edu

Ron Perovich

by John Williams

from "The Fury"

This block contains the musical notation for measures 47 and 48. It features five staves: a vocal line for the lyrics "Hold You", a guitar line with 'x' marks indicating fretted notes, a bass line, and piano accompaniment for the piece "The Fury" by John Williams. The music continues in the same key and time signature as the previous block.

49

"Hold You"

rkp0003@jove.acs.unt.edu

Ron Perovich

by John Williams

from "The Fury"

51

"Hold You"

rkp0003@jove.acs.unt.edu

sequenced by

Ron Perovich

by John Williams

from "The Fury"

53

"Hold You"

rkp0003@jove.acs.unt.edu

sequenced by

Ron Perovich

by John Williams

from "The Fury"

56

"Hold You"

rkp0003@jove.acs.unt.edu

sequenced by

Ron Perovich

by John Williams

from "The Fury"

58

"Hold You"

rkp0003@jove.acs.unt.edu

sequenced by

Ron Perovich

by John Williams

from "The Fury"

60

"Hold You"

rkp0003@jove.acs.unt.edu

sequenced by

Ron Perovich

by John Williams

from "The Fury"

62

"Hold You"

rkp0003@jove.acs.unt.edu

sequenced by

Ron Perovich

by John Williams

from "The Fury"

64

"Hold You"

rkp0003@jove.acs.unt.edu

sequenced by

Ron Perovich

by John Williams

from "The Fury"

66

"Hold You"

rkp0003@jove.acs.unt.edu

sequenced by

Ron Perovich

by John Williams

from "The Fury"

"Hold You"

Fury - Fury

♩ = 91,999985

4

8

12

15

19

22

25

29

34

38

V.S.

41

45

49

52

56

61

64

# Fury - Fury

♩ = 91,999985

5

9

13

17

21

24

28

31

35

V.S.

2

rkp0003@jove.acs.unt.edu

39

43

47

51

55

58

61

64

sequenced by

# Fury - Fury

♩ = 91,999985

8

13

19

5

8

29

42

5

52

59

63

2

Ron Perovich

55

60

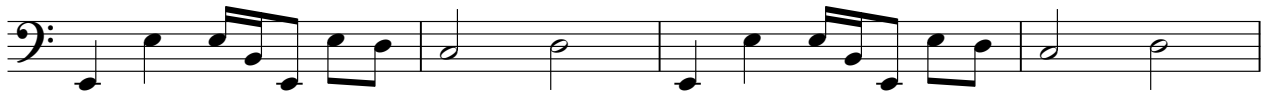

64

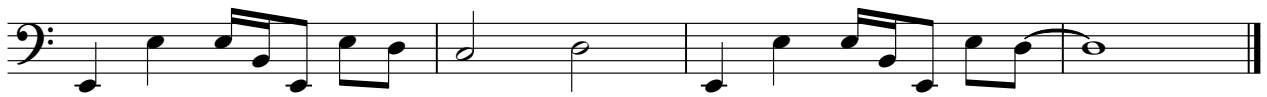

by John Williams

# Fury - Fury

♩ = 91,999985

4

8

12

15

19

22

25

29

34

V.S.

38

41

45

48

51

55

59

63

from "The Fury"

# Fury - Fury

♩ = 91,999985

5  
9  
13  
17  
20  
24  
29  
32  
36

V.S.

40

44

47

51

56

60

64
