

♩ = 90,000092

♩ = 90,000092

5

Perc.

Flex.

E. Bass

E. Piano

FM

Syn. Str.

FX 1

FX 6

Vla.

Solo

8

Perc.

Flex.

E. Bass

E. Piano

FM

Syn. Str.

FX 1

FX 6

Vla.

Solo

10

Perc.

Flex.

E. Bass

E. Piano

FM

Syn. Str.

FX 1

FX 6

Vla.

Solo

12

Perc.

Flex.

E. Bass

E. Piano

FM

Syn. Str.

FX 1

FX 6

Vla.

Solo

14

Perc. Flex. E. Bass E. Piano FM Syn. Str. FX 1 FX 6 Vla. Solo

16

19

Perc.

Flex.

E. Bass

E. Piano

FM

FX 1

FX 6

22

Perc.

Flex.

E. Bass

E. Piano

FM

Syn. Str.

FX 1

FX 6

Vla.

Detailed description of the musical score: The score consists of eight staves. The Percussion staff (Perc.) has a rhythmic pattern of eighth notes with 'x' marks. The Flexa staff (Flex.) has a series of vertical lines representing a sequence of notes. The E. Bass staff (E. Bass) has a bass line with a long note tied across two measures. The E. Piano staff (E. Piano) has a treble and bass clef with notes and rests. The FM staff (FM) has a treble and bass clef with notes and rests. The Syn. Str. staff (Syn. Str.) has a treble clef with notes and rests. The FX 1 staff (FX 1) has a treble clef with notes and rests. The FX 6 staff (FX 6) has a treble clef with notes and rests. The Vla. staff (Vla.) has a bass clef with notes and rests.

25

28

Perc.

Flex.

E. Bass

E. Piano

FM

Syn. Str.

FX 1

FX 6

Vla.

31

Perc.

Flex.

E. Bass

E. Piano

FM

Syn. Str.

FX 1

FX 6

Vla.

Solo

33

Perc. Flex. E. Bass E. Piano FM Syn. Str. FX 1 FX 6 Vla. Solo

35

Perc.

Flex.

E. Bass

E. Piano

FM

Syn. Str.

FX 1

FX 6

Vla.

Solo

37

Perc. Flex. E. Bass E. Piano FM Syn. Str. FX 1 FX 6 Vla. Solo

39

Perc.

Flex.

E. Bass

E. Piano

FM

Syn. Str.

FX 1

FX 6

Vla.

Solo

42

Perc.

Flex.

E. Bass

E. Piano

FM

Syn. Str.

FX 1

FX 6

Vla.

45

Perc.

Flex.

E. Bass

E. Piano

FM

FX 1

FX 6

48

Perc.

Flex.

E. Bass

E. Piano

FM

Syn. Str.

FX 1

FX 6

Vla.

51

Perc.

Flex.

E. Bass

E. Piano

FM

FX 1

FX 6

54

Perc. Flex. E. Bass E. Piano FM Syn. Str. FX 1 FX 6 Vla. Solo

56

Perc.

Flex.

E. Bass

E. Piano

FM

Syn. Str.

FX 1

FX 6

Vla.

Solo

58

Perc. Flex. E. Bass E. Piano FM Syn. Str. FX 1 FX 6 Vla. Solo

60

Perc.

Flex.

E. Bass

E. Piano

FM

Syn. Str.

FX 1

FX 6

Vla.

Solo

62

Perc.

Flex.

E. Bass

E. Piano

FM

Syn. Str.

FX 1

FX 6

Vla.

Solo

64

67

Perc.

Flex.

E. Bass

E. Piano

FM

FX 1

FX 6

70

73

76

Perc.

Flex.

E. Bass

E. Piano

FM

Syn. Str.

FX 1

FX 6

Vla.

79

Perc.

Flex.

E. Bass

E. Piano

FM

Syn. Str.

FX 1

FX 6

Vla.

Solo

81

Perc. Flex. E. Bass E. Piano FM Syn. Str. FX 1 FX 6 Vla. Solo

83

Perc.

Flex.

E. Bass

E. Piano

FM

Syn. Str.

FX 1

FX 6

Vla.

Solo

85

Perc. Flex. E. Bass E. Piano FM Syn. Str. FX 1 FX 6 Vla. Solo

87

Perc.

Flex.

E. Bass

E. Piano

FM

Syn. Str.

FX 1

FX 6

Vla.

Solo

89

Perc.

Flex.

E. Bass

E. Piano

FM

Syn. Str.

FX 1

FX 6

Vla.

Solo

91

Perc. Flex. E. Bass E. Piano FM Syn. Str. FX 1 FX 6 Vla. Solo

93

Perc.

Flex.

E. Bass

E. Piano

FM

Syn. Str.

FX 1

FX 6

Vla.

Solo

Percussion

♩ = 90,000092

2

6

10

13

15

19

23

27

30

34

V.S.

38

42

46

50

54

58

61

63

67

71

75

78

82

86

90

94

Flexatone

♩ = 90,000092

2

6

15

23

30

39

47

54

63

70

V.S.

2

Flexatone

78

86

94

Fretless Electric Bass

♩ = 90,000092

2

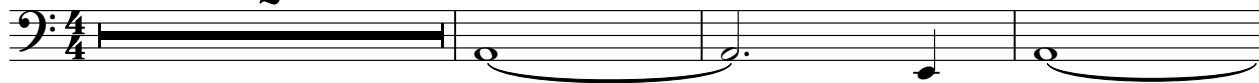

6

15

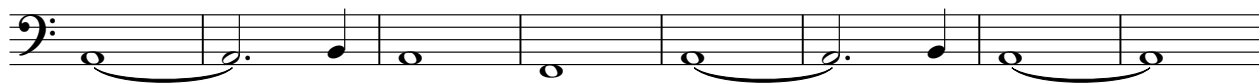

23

30

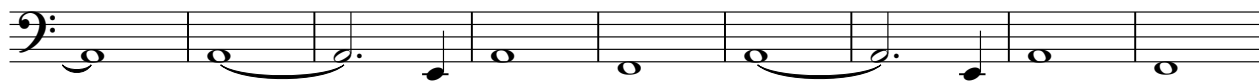

39

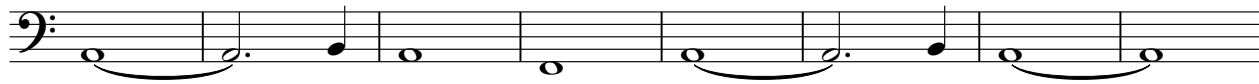

47

54

63

70

V.S.

2

Fretless Electric Bass

78

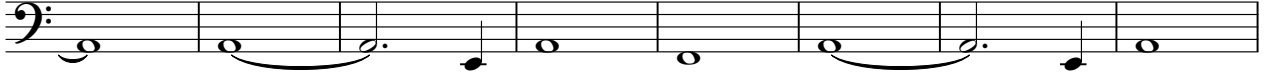

86

94

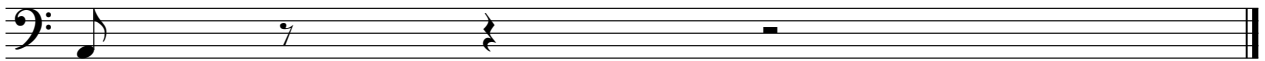

Electric Piano

♩ = 90,00092

2

6

10

14

18

22

V.S.

26

30

34

38

42

46

50

54

58

63

67

71

75

78

82

86

90

94

FM Synth

♩ = 90,00092

2

6

10

14

18

22

V.S.

26

30

34

38

42

46

50

54

58

63

67

71

75

78

82

86

90

94

Synth Strings

♩ = 90,000092

5

10

13

16 2 4

24 2 3

30

34

37

40 2 7

Synth Strings

FX 1 (Rain)

$\text{♩} = 90,000092$

2

6

15

23

30

39

47

54

63

70

V.S.

2

FX 1 (Rain)

78

86

94

FX 6 (Goblins)

♩ = 90,000092

2

6

15

23

30

39

47

54

63

70

V.S.

2

FX 6 (Goblins)

78

86

94

Viola

♩ = 90,000092

5

10

13

16

2 4

24

2 3

30

35

39

2

43

7

50

3

55

59

63

2 4

72

2

78

83

87

91

94

Solo

♩ = 90,00092

5

8

10

12

14

16

14

32

34

36

38

V.S.

88

90

92

94
