

Great Escape - Great Escape

♩ = 119,000160
Flute

- Flute Section:** Piccolo, Oboe, Clarinet, Clarinet in B \flat , Bass Clarinet, Clarinet in B \flat , Alto Sax, Tenor Sax, Baritone Saxophone, Bassoon.
- French Horn Section:** Horn in F, Baroque Trumpet, Trombone, Trombone, Trombone, Tuba.
- Timpani Section:** Timpani.
- Percussion Section:** Percussion.
- Mallets Section:** Glockenspiel.

Copyright ©1998 by Blue Max Distribution

4

Picc. *3* *3* *3* *3*

Ob. *3* *3* *3* *3*

Cl. *3* *6* *3* *6* *6* *6*

Cl. *6* *6* *6* *6*

Alto Sax.

Ten. Sax.

Bari. Sax.

Bsn.

Hn.

Bar. Tpt.

Tbn. *6* *6* *3* *3* *3*

Tbn.

Tba.

Timp. *6* *6* *3* *3* *3*

Perc.

Glock.

5

Picc.
Ob.
Cl.
Cl.
Alto Sax.
Ten. Sax.
Bari. Sax.
Bsn.
Hn.
Bar. Tpt.
Tbn.
Tbn.
Tba.
Timp.
Perc.
Glock.

6

Picc.
Ob.
Cl.
Cl.
Alto Sax.
Ten. Sax.
Bari. Sax.
Bsn.
Hn.
Bar. Tpt.
Tbn.
Tbn.
Tba.
Timp.
Perc.
Glock.

8

Picc. *6 6 3 6 3*

Ob.

Cl. *6 6 6 6 6 6*
3 3 3

Cl.

Alto Sax.

Ten. Sax.

Bari. Sax.

Bsn.

Hn.

Bar. Tpt.

Tbn.

Tbn.

Tba.

Timp. *6 6 6 6*

Perc.

Glock.

9

Picc.
Ob.
Cl.
Cl.
Alto Sax.
Ten. Sax.
Bari. Sax.
Bsn.
Hn.
Bar. Tpt.
Tbn.
Tbn.
Tba.
Timp.
Perc.
Glock.

10

Picc.
Ob.
Cl.
Cl.
Alto Sax.
Ten. Sax.
Bari. Sax.
Bsn.
Hn.
Bar. Tpt.
Tbn.
Tbn.
Tba.
Timp.
Perc.
Glock.

13

Picc. - Treble clef, rests in measure 13, then plays eighth notes in measures 14 and 15.

Ob. - Treble clef, rests in measure 13, then plays eighth notes in measures 14 and 15.

Cl. - Treble clef, rests in measure 13, then plays eighth notes in measures 14 and 15.

Cl. - Treble clef, plays eighth notes throughout measures 13, 14, and 15.

Bari. Sax. - Treble clef, plays eighth notes throughout measures 13, 14, and 15.

Bsn. - Bass clef, plays eighth notes throughout measures 13, 14, and 15.

Tbn. - Bass clef, plays eighth notes throughout measures 13, 14, and 15.

Tbn. - Bass clef, plays eighth notes throughout measures 13, 14, and 15.

Tba. - Bass clef, plays eighth notes throughout measures 13, 14, and 15.

Timp. - Bass clef, plays eighth notes throughout measures 13, 14, and 15.

Perc. - Percussion clef, rests in measure 13, then plays quarter notes in measures 14 and 15.

Glock. - Treble clef, rests in measure 13, then plays eighth notes in measures 14 and 15.

16

Picc.
Ob.
Cl.
Cl.
Bari. Sax.
Bsn.
Tbn.
Tbn.
Tba.
Timp.
Perc.
Glock.

18

Picc.
Ob.
Cl.
Cl.
Bari. Sax.
Bsn.
Tbn.
Tbn.
Tba.
Timp.
Perc.
Glock.

20

Picc.
Ob.
Cl.
Cl.
Alto Sax.
Ten. Sax.
Bari. Sax.
Bsn.
Hn.
Tbn.
Tbn.
Tba.
Timp.
Perc.
Glock.

23

Picc.
 Ob.
 Cl.
 Cl.
 Alto Sax.
 Ten. Sax.
 Bari. Sax.
 Bsn.
 Hn.
 Tbn.
 Tbn.
 Tba.
 Timp.
 Perc.
 Glock.

25

Picc.
Ob.
Cl.
Cl.
Alto Sax.
Ten. Sax.
Bari. Sax.
Bsn.
Hn.
Tbn.
Tbn.
Tba.
Timp.
Perc.
Glock.

27

Picc.
Ob.
Cl.
Cl.
Alto Sax.
Ten. Sax.
Bari. Sax.
Bsn.
Hn.
Tbn.
Tbn.
Tba.
Timp.
Perc.
Glock.

30

Picc.

Ob.

Cl.

Cl.

Alto Sax.

Ten. Sax.

Bari. Sax.

Bsn.

Hn.

Bar. Tpt.

Tbn.

Tbn.

Tba.

Timp.

Perc.

6

6

6

6

6

6

32

Picc.
Ob.
Cl.
Cl.
Alto Sax.
Ten. Sax.
Bari. Sax.
Bsn.
Hn.
Bar. Tpt.
Tbn.
Tbn.
Tba.
Timp.
Perc.

34

Picc.

Ob.

Cl.

Cl.

Alto Sax.

Ten. Sax.

Bari. Sax.

Bsn.

Hn.

Bar. Tpt.

Tbn.

Tbn.

Tba.

Timp.

Perc.

36

Picc.
Ob.
Cl.
Cl.
Alto Sax.
Ten. Sax.
Bari. Sax.
Bsn.
Hn.
Bar. Tpt.
Tbn.
Tbn.
Tba.
Timp.
Perc.

38

Picc.

Ob.

Cl.

Cl.

Alto Sax.

Ten. Sax.

Bari. Sax.

Bsn.

Hn.

Bar. Tpt.

Tbn.

Tbn.

Tba.

Timp.

Perc.

Glock.

3

6 6

6

39

Picc.
Ob.
Cl.
Cl.
Alto Sax.
Ten. Sax.
Bari. Sax.
Bsn.
Hn.
Bar. Tpt.
Tbn.
Tbn.
Tba.
Timp.
Perc.
Glock.

40

Picc.

Ob.

Cl.

Cl.

Alto Sax.

Ten. Sax.

Bari. Sax.

Bsn.

Hn.

Bar. Tpt.

Tbn.

Tbn.

Tba.

Timp.

Perc.

Glock.

6 6 6

42

Cl.

Bari. Sax.

Bsn.

Bar. Tpt.

Tbn.

Tbn.

Tba.

Timp.

45

Cl.

Bari. Sax.

Bsn.

Bar. Tpt.

Tbn.

Tbn.

Tba.

Timp.

47

Picc.

Ob.

Cl.

Cl.

Alto Sax.

Ten. Sax.

Bari. Sax.

Bsn.

Hn.

Bar. Tpt.

Tbn.

Tbn.

Tba.

Timp.

Perc.

Glock.

49

Picc.

Ob.

Cl.

Cl.

Alto Sax.

Ten. Sax.

Bari. Sax.

Bsn.

Hn.

Bar. Tpt.

Tbn.

Tbn.

Tba.

Timp.

Perc.

Glock.

52

Picc.
Ob.
Cl.
Cl.
Alto Sax.
Ten. Sax.
Bari. Sax.
Bsn.
Hn.
Bar. Tpt.
Tbn.
Tbn.
Tba.
Timp.
Perc.
Glock.

54

Picc.
Ob.
Cl.
Cl.
Alto Sax.
Ten. Sax.
Bari. Sax.
Bsn.
Hn.
Bar. Tpt.
Tbn.
Tbn.
Tba.
Timp.
Perc.
Glock.

56

Picc.
Ob.
Cl.
Cl.
Alto Sax.
Ten. Sax.
Bari. Sax.
Bsn.
Hn.
Bar. Tpt.
Tbn.
Tbn.
Tba.
Timp.
Perc.
Glock.

58

Picc.
Ob.
Cl.
Cl.
Alto Sax.
Ten. Sax.
Bari. Sax.
Bsn.
Hn.
Bar. Tpt.
Tbn.
Tbn.
Tba.
Timp.
Perc.
Glock.

61

Picc.
Ob.
Cl.
Cl.
Bsn.
Tba.
Timp.
Glock.

63

Picc.

Ob.

Cl.

Cl.

Alto Sax.

Bsn.

Tba.

Timp.

Glock.

65

Picc.
Ob.
Cl.
Cl.
Alto Sax.
Bsn.
Tba.
Timp.
Perc.
Glock.

67

Picc.

Ob.

Cl.

Cl.

Alto Sax.

Ten. Sax.

Bari. Sax.

Bsn.

Hn.

Bar. Tpt.

Tbn.

Tbn.

Tba.

Timp.

Perc.

Glock.

Great Escape - Great Escape

Piccolo

♩ = 119,000160

Flute

2

5

8

9

11

16

19

23

26

30

Copyright ©1998 by Blue Max Distribution

V.S.

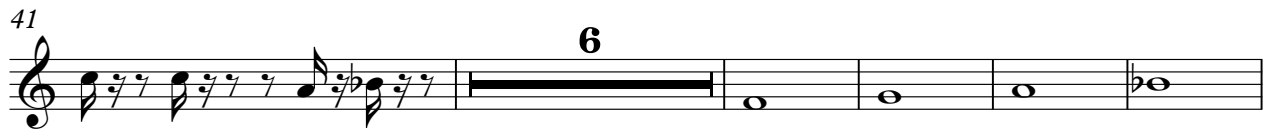

Great Escape - Great Escape

Oboe

♩ = 119,000160
Oboe

Copyright ©1998 by Blue Max Distribution

V.S.

Great Escape - Great Escape

Clarinet in B \flat

$\text{♩} = 119,000160$
Clarinet 2

5
8
9
10
15
18
22
25
28

Copyright ©1998 by Blue Max Distribution

V.S.

Great Escape - Great Escape

Clarinet in B \flat

$\text{♩} = 119,000160$
Bass Clarinet

2

9

13

16

19

22

25

28

32

36

Copyright © 1998 by Blue Max Distribution

V.S.

Great Escape - Great Escape

Tenor Saxophone

♩ = 119,000160

Tenor Sax

2

9

22

30

33

36

41

6

53

58

60

9

Copyright ©1998 by Blue Max Distribution

41

44

47

50

53

56

59

Great Escape - Great Escape

Bassoon

♩ = 119,000160

Bassoon 2

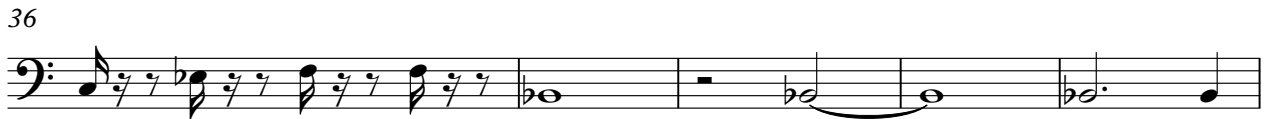

41

44

47

50

53

56

59

62

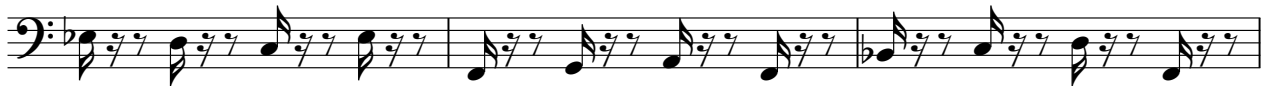

65

67

Great Escape - Great Escape

Baroque Trumpet

♩ = 119,000160

Trumpet **3**

Baroque Trumpet

57

60

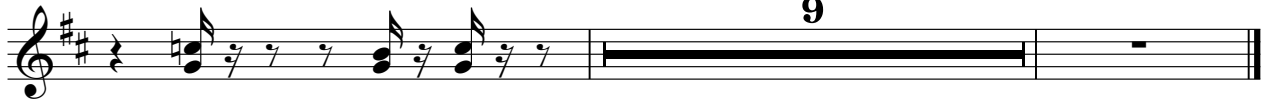

Trombone Great Escape - Great Escape

♩ = 119,000160

Trombone

2

9

13

16

19

22

25

28

32

36

41

44

47

50

55

59

9

41

44

47

50

53

56

59

Great Escape - Great Escape

Tuba

♩ = 119,000160

Tuba 2

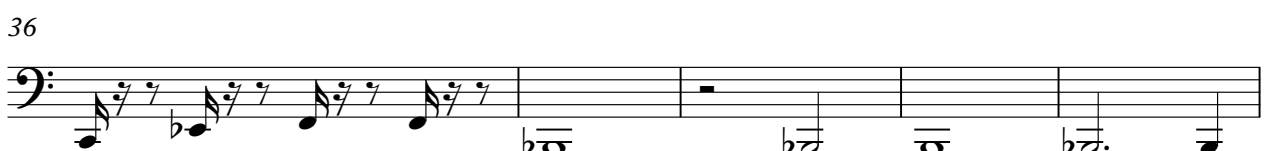

Copyright ©1998 by Blue Max Distribution

V.S.

41

44

47

50

53

56

59

62

65

67

Great Escape - Great Escape

Timpani

♩ = 119,000160

Timpani

- Staff 4: Includes sextuplet (6) and triplet (3) markings.
- Staff 5: Shows a change in articulation with slanted stems and accents, indicating a different rhythmic feel.
- Staff 6: Continues with slanted stems and accents.
- Staff 7: Continues with slanted stems and accents.
- Staff 8: Continues with slanted stems and accents.
- Staff 9: Continues with slanted stems and accents.

Timpani

32

35

37

39

40

43

46

50

54

58

Timpani

61

65

67

Percussion Great Escape - Great Escape

♩ = 119,000160
Percussion

Copyright ©1998 by Blue Max Distribution

48

52

55

58

65

47

50

54

57

60

63

66

