

In the Name of the Father - In the Name of the Father

♩ = 86,001282

Musical score for the first system, featuring Drums (Drs 10), Wah Guitar (WahGtr 2), Clean Wah (ClnWah 4), Tr2 Copy (Tr2Copy8), and Fret Neck (FretN 12). The score is in 4/4 time and includes a tempo marking of ♩ = 86,001282. The Drums part shows a simple drum pattern. The Wah Guitar, Clean Wah, and Tr2 Copy parts feature a melodic line with a wah effect. The Fret Neck part shows a bass line with a wah effect.

Musical score for the second system, featuring Drums (Drs 10), Gtr Sol (GtrSol 1), Wah Guitar (WahGtr 2), Bass (bass 3), Clean Wah (ClnWah 4), Gtr Chds (GtrChds5), Gtr Harm (GtrHarm6), Tr1 Copy (Tr1Copy7), Tr2 Copy (Tr2Copy8), Rev Cymb (RevCymb9), and Fret Neck (FretN 12). The score is in 4/4 time and includes a tempo marking of ♩ = 86,001282. The Drums part shows a simple drum pattern. The Gtr Sol part features a melodic line with a wah effect. The Wah Guitar, Cln Wah, and Tr2 Copy parts feature a melodic line with a wah effect. The bass part features a bass line with a wah effect. The Gtr Harm part features a melodic line with a wah effect. The Tr1 Copy part features a melodic line with a wah effect. The Rev Cymb part features a simple cymbal pattern. The Fret Neck part shows a bass line with a wah effect.

This musical score is divided into two systems. The first system includes three percussion parts: **Drs 10** (Drums), **Bongos 10** (Bongos), and **Maracc 10** (Maracas). The second system includes seven guitar-related parts: **GtrSol 1** (Solo Guitar), **WahGtr 2** (Wah Guitar), **bass 3** (Bass), **ClnWah 4** (Clean Wah Guitar), **GtrChds 5** (Guitar Chords), **GtrHarm 6** (Guitar Harmonics), and **Tr1Copy 7** (Trio Copy). The **FretN 12** part at the bottom is a fret number indicator. The score features complex rhythmic patterns, including triplets and sixteenth-note runs, and is written in a key with three sharps (F#, C#, G#).

12 5

Drs 10

Bongos10

Maracc10

GtrSol 1

WahGtr 2

bass 3

ClnWah 4

GtrChds5

GtrHarm6

Tr1Copy7

Tr2Copy8

6

14

Drs 10
Bongos 10
Maracc 10
GtrSol 1
bass 3
GtrChds 5
GtrHarm 6
Tr1Copy 7

16

Drs 10
Bongos 10
Maracc 10
GtrSol 1
bass 3
GtrChds 5
Tr1Copy 7

18 7

Drs 10
Bongos 10
Maracc 10
GtrSol 1
bass 3
ClnWah 4
GtrChds 5
Tr1Copy 7

20

Drs 10
Bongos 10
Maracc 10
GtrSol 1
bass 3
ClnWah 4
GtrChds 5
Tr1Copy 7

22

Drs 10

Bongos 10

Maracc 10

GtrSol 1

WahGtr 2

bass 3

ClnWah 4

GtrChds 5

Tr1Copy 7

Tr2Copy 8

24

Drs 10

Bongos10

Maracc10

GtrSol 1

WahGtr 2

bass 3

ClnWah 4

GtrChds5

Tr1Copy7

Tr2Copy8

3

10

26

Drs 10

Bongos10

Maracc10

GtrSol 1

WahGtr 2

bass 3

ClnWah 4

GtrChds5

GtrHarm6

Tr1Copy7

Tr2Copy8

28

Drs 10

Bongos10

Maracc10

GtrSol 1

WahGtr 2

bass 3

ClnWah 4

GtrChds5

Tr1Copy7

Tr2Copy8

This musical score is divided into two systems. The first system includes three percussion parts: **Drs 10** (Drum Set), **Bongos 10**, and **Maracc 10** (Maracas). The second system includes seven guitar parts: **GtrSol 1** (Solo Guitar), **WahGtr 2** (Wah Guitar), **bass 3** (Bass), **ClnWah 4** (Clean Wah Guitar), **GtrChds 5** (Guitar Chords), **GtrHarm 6** (Guitar Harmonics), and **Tr1Copy 7** (Tremolo Copy 1). **Tr2Copy 8** (Tremolo Copy 2) is listed at the bottom but has no notation. The score begins at measure 30. The **Drs 10** part features a complex rhythmic pattern with triplets and accents. The **Bongos 10** and **Maracc 10** parts provide a steady accompaniment. The **GtrSol 1** part has a melodic line with a long sustain. The **bass 3** part plays a driving eighth-note bass line. The **GtrChds 5** part features a chordal accompaniment with a triplet and a sixteenth-note figure. The **Tr1Copy 7** part has a melodic line similar to the solo guitar. The **Tr2Copy 8** part has a triplet figure.

32

Drs 10
Bongos10
Maracc10
GtrSol 1
bass 3
GtrChds5
GtrHarm6
Tr1Copy7

34

Drs 10
Bongos10
Maracc10
GtrSol 1
bass 3
GtrChds5
GtrHarm6
Tr1Copy7

14

36

Drs 10
Bongos 10
Maracc 10
GtrSol 1
bass 3
GtrChds 5
GtrHarm 6
Tr1Copy 7

38

Drs 10
Bongos 10
Maracc 10
GtrSol 1
bass 3
GtrChds 5
GtrHarm 6
Tr1Copy 7

40

Drs 10
Bongos10
Maracc10
GtrSol 1
bass 3
GtrChds5
GtrHarm6
Tr1Copy7

This section of the score covers measures 40 and 41. It features a complex arrangement of instruments. The top three staves (Drs 10, Bongos10, Maracc10) are in a 2/4 time signature. The bottom four staves (GtrSol 1, bass 3, GtrChds5, GtrHarm6, Tr1Copy7) are in a 3/4 time signature. The music is characterized by frequent triplets and syncopated rhythms. A double bar line is present at the end of measure 41.

42

Drs 10
Bongos10
Maracc10
GtrSol 1
WahGtr 2
bass 3
GtrChds5
GtrHarm6
Tr1Copy7
Tr2Copy8

This section of the score covers measures 42 and 43. The instruments are similar to the previous section, but it includes a new part for WahGtr 2. The top three staves (Drs 10, Bongos10, Maracc10) continue with their rhythmic patterns. The bottom staves (GtrSol 1, WahGtr 2, bass 3, GtrChds5, GtrHarm6, Tr1Copy7, Tr2Copy8) show more melodic and harmonic development, with the guitar parts featuring long notes and bends. A double bar line is present at the end of measure 43.

44

Drs 10

Bongos 10

Maracc 10

GtrSol 1

WahGtr 2

bass 3

GtrChds 5

GtrHarm 6

Tr1Copy 7

Tr2Copy 8

- **Drs 10**: Drum set part with various rhythmic patterns and accents.
- **Bongos 10**: Bongos part featuring a triplet in measure 45.
- **Maracc 10**: Maracas part with a steady rhythmic accompaniment.
- **GtrSol 1**: Solo guitar part with a melodic line and a slide effect in measure 44.
- **WahGtr 2**: Wah guitar part, currently silent.
- **bass 3**: Bass guitar part with a walking bass line.
- **GtrChds 5**: Chords guitar part, currently silent.
- **GtrHarm 6**: Harmonic guitar part, currently silent.
- **Tr1Copy 7**: Track 1 copy of the solo guitar part.
- **Tr2Copy 8**: Track 2 copy of the solo guitar part, currently silent.

45

Drs 10

Bongos10

Maracc10

GtrSol 1

WahGtr 2

bass 3

GtrChds5

GtrHarm6

Tr1Copy7

Tr2Copy8

♩ = 86,001282

V.S.

45

Drs 10

3

3

2

3

♩ = 86,001282

5

8

10

12

14

16

18

21

24

27

2

Bongos10

30

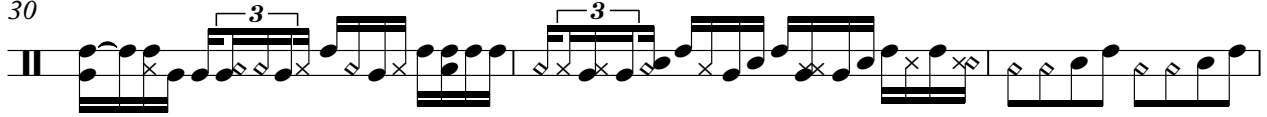

33

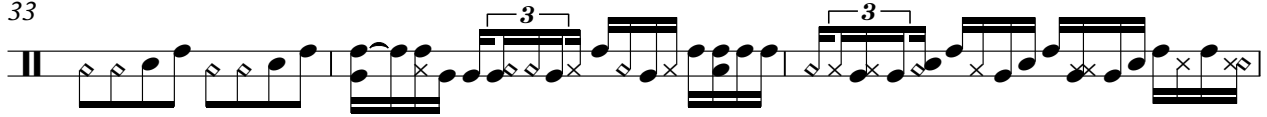

36

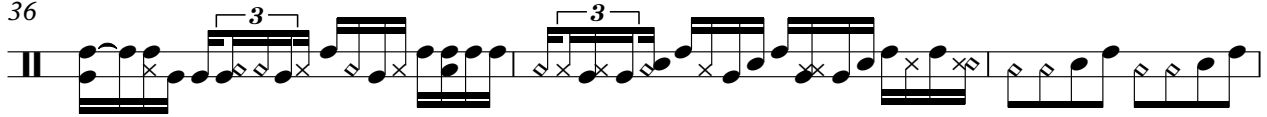

39

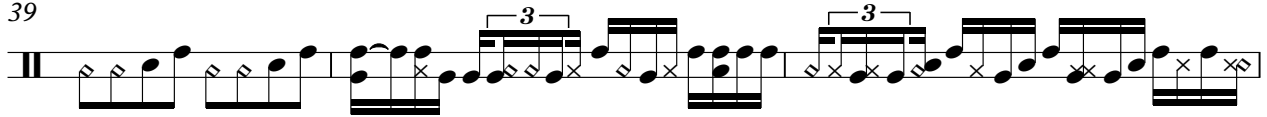

42

45

♩ = 86,001282

5

4

8

10

12

14

16

18

20

22

25

28

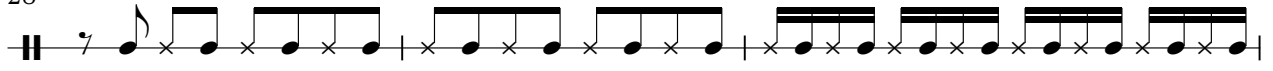

31

34

36

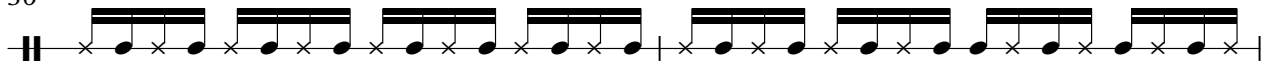

38

40

42

44

2

In the Name of the Father - In the Name of the Father

GtrSol 1

♩ = 86,001282

V.S.

2

GtrSol 1

38

3

41

3

44

3

♩ = 86,001282

5

23

28

42

♩ = 86,001282

4

8

10

12

15

18

21

23

25

27

V.S.

♩ = 86,001282

5

21

27

♩ = 86,001282

4

8

11

14

17

20

23

25

27

29

V.S.

♩ = 86,001282

4

9

14

10

4

31

34

37

40

42

3

In the Name of the Father - In the Name of the Father

Tr1Copy7

♩ = 86,001282

4

7

12

15

19

22

25

28

31

35

V.S.

2

Tr1 Copy7

39

42

45

♩ = 86,001282

5

23

28

42

♩ = 86,001282

4
