

James Bond - James Bond

♩ = 143,000137

- Sequence*Demixed 05: Treble clef, contains notes in the third measure.
- Sequence*Demixed 13: Treble clef, contains notes in the third measure.
- Sequence*Demixed 07: Treble clef, contains notes in the third measure.
- Sequence*Demixed 14: Treble clef, contains notes in the third measure.
- Sequence*Demixed 06: Bass clef, contains notes in the third measure.
- Sequence*Demixed 12: Bass clef, contains notes in the third measure.
- Sequence*Demixed 10: Percussion clef, contains notes in the third measure.
- Sequence*Demixed 09: Treble clef, contains notes in the third measure.
- Sequence*Demixed 03: Treble clef, contains rests in all three measures.
- Sequence*Demixed 04: Treble clef, contains rests in all three measures.
- Sequence*Demixed 02: Bass clef, contains notes in the third measure.
- Sequence*Demixed 11: Treble clef, contains notes in the third measure.
- Sequence*Demixed 15: Treble clef, contains notes in the third measure.
- Sequence*Demixed 08: Bass clef, contains notes in the third measure.
- Sequence*Demixed 16: Percussion clef, contains notes in the third measure.

4

Sequence*Demixed 05

Sequence*Demixed 13

Sequence*Demixed 07

Sequence*Demixed 14

Sequence*Demixed 06

Sequence*Demixed 12

Sequence*Demixed 10

Sequence*Demixed 03

Sequence*Demixed 02

Sequence*Demixed 11

Sequence*Demixed 15

Sequence*Demixed 08

6

Sequence*Demixed 05

Sequence*Demixed 07

Sequence*Demixed 06

Sequence*Demixed 10

Sequence*Demixed 03

Sequence*Demixed 02

Sequence*Demixed 11

Sequence*Demixed 08

Detailed description of the musical score: The score consists of eight staves. Staff 05 (treble clef) contains a sequence of four notes: F#4, G#4, A4, and B4. Staff 07 (treble clef) contains the same sequence of four notes. Staff 06 (bass clef) contains a sequence of four notes: G3, A3, B3, and C4, each with a slash and a tilde symbol below it. Staff 10 (guitar notation) shows a sequence of notes with 'x' marks above them, indicating fretted notes, and a bass line below. Staff 03 (treble clef) contains the same sequence of four notes as staff 05. Staff 02 (bass clef) contains the same sequence of four notes as staff 06. Staff 11 (treble clef) is empty. Staff 08 (bass clef) contains a sequence of four notes: G2, F#2, E2, and D2, with a slur under the first two notes and another slur under the last two notes.

8

Sequence*Demixed 05

Sequence*Demixed 07

Sequence*Demixed 06

Sequence*Demixed 10

Sequence*Demixed 09

Sequence*Demixed 03

Sequence*Demixed 04

Sequence*Demixed 02

Sequence*Demixed 11

Sequence*Demixed 08

10

Sequence*Demixed 05

Sequence*Demixed 07

Sequence*Demixed 06

Sequence*Demixed 10

Sequence*Demixed 09

Sequence*Demixed 03

Sequence*Demixed 04

Sequence*Demixed 02

Sequence*Demixed 11

Sequence*Demixed 08

12

Sequence*Demixed 05

Sequence*Demixed 07

Sequence*Demixed 06

Sequence*Demixed 10

Sequence*Demixed 09

Sequence*Demixed 03

Sequence*Demixed 04

Sequence*Demixed 02

Sequence*Demixed 11

Sequence*Demixed 08

14

Sequence*Demixed 05

Sequence*Demixed 07

Sequence*Demixed 06

Sequence*Demixed 10

Sequence*Demixed 09

Sequence*Demixed 03

Sequence*Demixed 04

Sequence*Demixed 02

Sequence*Demixed 11

Sequence*Demixed 08

16

Sequence*Demixed 05

Sequence*Demixed 07

Sequence*Demixed 06

Sequence*Demixed 12

Sequence*Demixed 10

Sequence*Demixed 09

Sequence*Demixed 03

Sequence*Demixed 04

Sequence*Demixed 02

Sequence*Demixed 11

Sequence*Demixed 08

18

Sequence*Demixed 07

Sequence*Demixed 06

Sequence*Demixed 12

Sequence*Demixed 10

Sequence*Demixed 09

Sequence*Demixed 03

Sequence*Demixed 04

Sequence*Demixed 02

Sequence*Demixed 11

Sequence*Demixed 08

19

Sequence*Demixed 07

Sequence*Demixed 06

Sequence*Demixed 12

Sequence*Demixed 10

Sequence*Demixed 09

Sequence*Demixed 03

Sequence*Demixed 04

Sequence*Demixed 02

Sequence*Demixed 11

Sequence*Demixed 08

20

Sequence*Demixed 07

Sequence*Demixed 06

Sequence*Demixed 12

Sequence*Demixed 10

Sequence*Demixed 09

Sequence*Demixed 03

Sequence*Demixed 04

Sequence*Demixed 02

Sequence*Demixed 11

Sequence*Demixed 08

22

Sequence*Demixed 07

Sequence*Demixed 06

Sequence*Demixed 12

Sequence*Demixed 10

Sequence*Demixed 09

Sequence*Demixed 03

Sequence*Demixed 04

Sequence*Demixed 02

Sequence*Demixed 11

Sequence*Demixed 08

24

Sequence*Demixed 07

Sequence*Demixed 06

Sequence*Demixed 10

Sequence*Demixed 09

Sequence*Demixed 03

Sequence*Demixed 04

Sequence*Demixed 02

Sequence*Demixed 11

Sequence*Demixed 15

Sequence*Demixed 08

26

Sequence*Demixed 07

Sequence*Demixed 06

Sequence*Demixed 10

Sequence*Demixed 03

Sequence*Demixed 04

Sequence*Demixed 02

Sequence*Demixed 11

Sequence*Demixed 15

Sequence*Demixed 08

28

Sequence*Demixed 05

Sequence*Demixed 13

Sequence*Demixed 07

Sequence*Demixed 06

Sequence*Demixed 12

Sequence*Demixed 10

Sequence*Demixed 03

Sequence*Demixed 02

Sequence*Demixed 15

Sequence*Demixed 08

Sequence*Demixed 16

30

Sequence*Demixed 05

Sequence*Demixed 13

Sequence*Demixed 07

Sequence*Demixed 06

Sequence*Demixed 12

Sequence*Demixed 10

Sequence*Demixed 02

Sequence*Demixed 08

Detailed description of the musical score: The score consists of seven staves of music. The first system includes staves 05, 13, 07, 06, and 12. Staff 05 (treble clef) starts at measure 30 with a melodic line. Staff 13 (treble clef) has a measure rest. Staff 07 (treble clef) continues the melodic line. Staff 06 (bass clef) has a measure rest. Staff 12 (bass clef) provides a bass line. The second system includes staves 10, 02, and 08. Staff 10 (guitar clef) shows fretting positions with 'x' marks. Staff 02 (bass clef) has a triplet of eighth notes. Staff 08 (bass clef) has a triplet of eighth notes. Measure rests are present in staves 13, 06, 12, 10, 02, and 08.

32

Sequence*Demixed 05

Sequence*Demixed 13

Sequence*Demixed 07

Sequence*Demixed 06

Sequence*Demixed 12

Sequence*Demixed 10

Sequence*Demixed 02

Sequence*Demixed 08

34

Sequence*Demixed 05

Sequence*Demixed 13

Sequence*Demixed 07

Sequence*Demixed 06

Sequence*Demixed 12

Sequence*Demixed 10

Sequence*Demixed 02

Sequence*Demixed 08

36

Sequence*Demixed 05

Sequence*Demixed 13

Sequence*Demixed 07

Sequence*Demixed 14

Sequence*Demixed 06

Sequence*Demixed 12

Sequence*Demixed 10

Sequence*Demixed 02

Sequence*Demixed 08

38

Sequence*Demixed 05

Sequence*Demixed 13

Sequence*Demixed 07

Sequence*Demixed 14

Sequence*Demixed 06

Sequence*Demixed 12

Sequence*Demixed 10

Sequence*Demixed 02

Sequence*Demixed 08

40

Sequence*Demixed 05

Sequence*Demixed 13

Sequence*Demixed 07

Sequence*Demixed 14

Sequence*Demixed 06

Sequence*Demixed 12

Sequence*Demixed 10

Sequence*Demixed 02

Sequence*Demixed 08

42

Sequence*Demixed 05

Sequence*Demixed 13

Sequence*Demixed 07

Sequence*Demixed 14

Sequence*Demixed 06

Sequence*Demixed 12

Sequence*Demixed 10

Sequence*Demixed 02

Sequence*Demixed 08

44

Sequence*Demixed 05

Sequence*Demixed 13

Sequence*Demixed 07

Sequence*Demixed 14

Sequence*Demixed 06

Sequence*Demixed 12

Sequence*Demixed 10

Sequence*Demixed 02

Sequence*Demixed 11

Sequence*Demixed 15

Sequence*Demixed 08

45

Sequence*Demixed 05

Sequence*Demixed 13

Sequence*Demixed 14

Sequence*Demixed 06

Sequence*Demixed 12

Sequence*Demixed 10

Sequence*Demixed 02

Sequence*Demixed 11

Sequence*Demixed 15

47

Sequence*Demixed 05

Sequence*Demixed 13

Sequence*Demixed 14

Sequence*Demixed 06

Sequence*Demixed 12

Sequence*Demixed 10

Sequence*Demixed 02

Sequence*Demixed 11

Sequence*Demixed 15

49

Sequence*Demixed 05

Sequence*Demixed 13

Sequence*Demixed 14

Sequence*Demixed 06

Sequence*Demixed 12

Sequence*Demixed 10

Sequence*Demixed 03

Sequence*Demixed 02

Sequence*Demixed 11

Sequence*Demixed 08

51

Sequence*Demixed 07

Sequence*Demixed 06

Sequence*Demixed 10

Sequence*Demixed 09

Sequence*Demixed 03

Sequence*Demixed 04

Sequence*Demixed 02

Sequence*Demixed 08

53

Sequence*Demixed 07

Sequence*Demixed 06

Sequence*Demixed 10

Sequence*Demixed 09

Sequence*Demixed 03

Sequence*Demixed 04

Sequence*Demixed 02

Sequence*Demixed 11

Sequence*Demixed 08

55

Sequence*Demixed 07

Sequence*Demixed 06

Sequence*Demixed 10

Sequence*Demixed 09

Sequence*Demixed 03

Sequence*Demixed 04

Sequence*Demixed 02

Sequence*Demixed 11

Sequence*Demixed 08

56

Sequence*Demixed 07

Sequence*Demixed 06

Sequence*Demixed 10

Sequence*Demixed 09

Sequence*Demixed 03

Sequence*Demixed 04

Sequence*Demixed 02

Sequence*Demixed 11

Sequence*Demixed 08

58

Sequence*Demixed 07

Sequence*Demixed 06

Sequence*Demixed 10

Sequence*Demixed 09

Sequence*Demixed 03

Sequence*Demixed 04

Sequence*Demixed 02

Sequence*Demixed 11

Sequence*Demixed 08

60

Sequence*Demixed 07

Sequence*Demixed 06

Sequence*Demixed 12

Sequence*Demixed 10

Sequence*Demixed 09

Sequence*Demixed 03

Sequence*Demixed 04

Sequence*Demixed 02

Sequence*Demixed 11

Sequence*Demixed 08

62

Sequence*Demixed 05

Sequence*Demixed 13

Sequence*Demixed 07

Sequence*Demixed 14

Sequence*Demixed 06

Sequence*Demixed 12

Sequence*Demixed 10

Sequence*Demixed 09

Sequence*Demixed 04

Sequence*Demixed 02

Sequence*Demixed 11

Sequence*Demixed 08

64

Sequence*Demixed 05

Sequence*Demixed 13

Sequence*Demixed 07

Sequence*Demixed 14

Sequence*Demixed 06

Sequence*Demixed 12

Sequence*Demixed 10

Sequence*Demixed 09

Sequence*Demixed 03

Sequence*Demixed 04

Sequence*Demixed 02

Sequence*Demixed 11

♩ = 143,000137

7

14

11

30

34

38

42

46

50

12

3

♩ = 143,000137

2 23

28

33

38

43

47

50

12

63

3

♩ = 143,000137

3

10

16

21

2

27

31

36

41

7

52

56

2

2

Sequence*Demixed 07

61

3

♩ = 143,000137

2 31

37

42

46

3

50

11

62

3

James Bond - James Bond

Sequence*Demixed 06

♩ = 143,000137

6

10

14

18

22

26

30

35

40

44

47

50

53

57

60

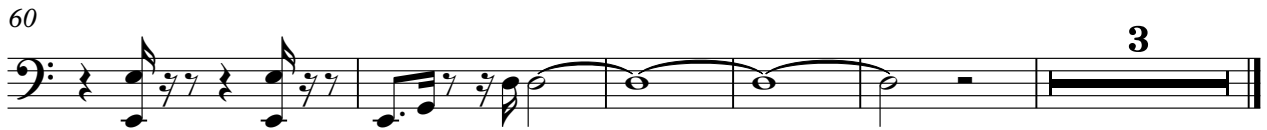

♩ = 143,000137

Sequence*Demixed 10

James Bond - James Bond

♩ = 143,000137

2

5

8

11

14

17

20

23

26

29

V.S.

Sequence*Demixed 10

Sequence*Demixed 10

62

♩ = 143,000137

7

11

14

18

21

25

27

55

58

2

63

♩ = 143,000137

3

10

16

23

29

20

54

60

2

♩ = 143,000137

7

11

14

18

21

27

25

55

58

62

♩ = 143,000137

7

14

20

26

31

36

41

46

51

V.S.

2

Sequence*Demixed 02

57

62

♩ = 143,000137

♩ = 143,000137

2 **20**

25

29 **15**

47 **19**

3

♩ = 143,000137

3

10

17

24

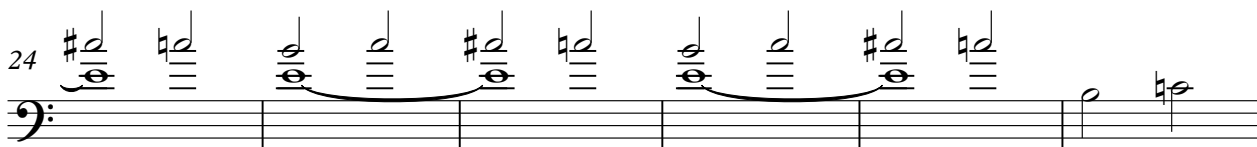

30

36

42

5

52

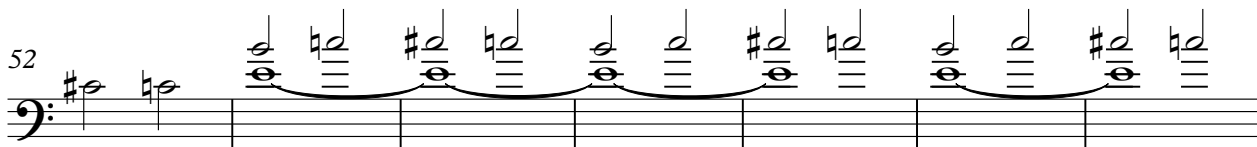

59

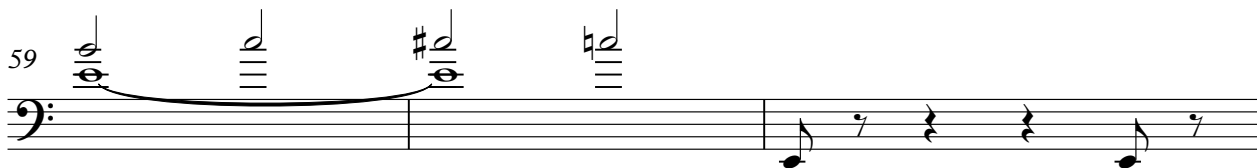

62

4

♩ = 143,000137

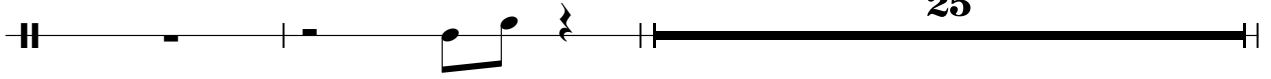

28

