

♩ = 112,000061

Percussion

Vibraphone

Jazz Guitar

Electric Guitar

Electric Bass

♩ = 112,000061

Violoncello

Solo

2

3

Perc.

J. Gtr.

E. Gtr.

E. Bass

Vc.

Solo

4

Perc.

J. Gtr.

E. Bass

Solo

6

Perc.

Vib.

J. Gtr.

E. Gtr.

E. Bass

Vc.

Solo

8

Perc.

Vib.

J. Gtr.

E. Gtr.

E. Bass

Vc.

Solo

10

Perc.

Vib.

J. Gtr.

E. Gtr.

E. Bass

Vc.

Solo

12

Perc.

Vib.

J. Gtr.

E. Gtr.

E. Bass

Vc.

Solo

14

Perc.

Vib.

J. Gtr.

E. Gtr.

E. Bass

Vc.

Solo

16

Perc.

Vib.

J. Gtr.

E. Gtr.

E. Bass

Vc.

Solo

18

Perc.

Vib.

J. Gtr.

E. Gtr.

E. Bass

Vc.

Solo

20

Perc.

Vib.

J. Gtr.

E. Gtr.

E. Bass

Vc.

Solo

22

Perc.

Vib.

J. Gtr.

E. Gtr.

E. Bass

Vc.

Solo

24

Perc.

Vib.

J. Gtr.

E. Gtr.

E. Bass

Vc.

Solo

26

Perc.

Vib.

J. Gtr.

E. Gtr.

E. Bass

Vc.

Solo

28

Perc.

Vib.

J. Gtr.

E. Gtr.

E. Bass

Vc.

Solo

30

Perc.

Vib.

J. Gtr.

E. Gtr.

E. Bass

Vc.

Solo

31

Perc. Vib. J. Gtr. E. Gtr. E. Bass Vc. Solo

32

Perc. Vib. J. Gtr. E. Bass Solo

34

Perc.

Vib.

J. Gtr.

E. Gtr.

E. Bass

Vc.

Solo

36

Perc.

Vib.

J. Gtr.

E. Gtr.

E. Bass

Vc.

Solo

38

Perc.

Vib.

J. Gtr.

E. Gtr.

E. Bass

Vc.

Solo

40

Perc.

Vib.

J. Gtr.

E. Gtr.

E. Bass

Vc.

Solo

42

Perc.

Vib.

J. Gtr.

E. Gtr.

E. Bass

Vc.

Solo

44

Perc.

Vib.

J. Gtr.

E. Gtr.

E. Bass

Vc.

Solo

46 Perc. Vib. J. Gtr. E. Gtr. E. Bass Vc. Solo

48

Perc.

Vib.

J. Gtr.

E. Gtr.

E. Bass

Vc.

Solo

50

Perc.

Vib.

J. Gtr.

E. Gtr.

E. Bass

Vc.

Solo

52

Perc.

Vib.

J. Gtr.

E. Gtr.

E. Bass

Vc.

Solo

54

Perc.

Vib.

J. Gtr.

E. Gtr.

E. Bass

Vc.

Solo

56

Perc.

Vib.

J. Gtr.

E. Gtr.

E. Bass

Vc.

Solo

58

59

Perc. Vib. J. Gtr. E. Gtr. E. Bass Vc. Solo

60

62

64

Perc.

J. Gtr.

E. Gtr.

E. Bass

Vc.

Solo

66

Perc.

J. Gtr.

E. Gtr.

E. Bass

Vc.

Solo

68

Perc.

J. Gtr.

E. Gtr.

E. Bass

Vc.

Solo

70

Perc.

Vib.

J. Gtr.

E. Gtr.

E. Bass

Vc.

Solo

72

Perc. Vib. J. Gtr. E. Gtr. E. Bass Vc. Solo

74

Perc.

Vib.

J. Gtr.

E. Gtr.

E. Bass

Vc.

Solo

76

Perc.

J. Gtr.

E. Gtr.

E. Bass

Vc.

Solo

79

Perc.

Vib.

J. Gtr.

E. Gtr.

E. Bass

Vc.

Solo

81

Perc.

Vib.

J. Gtr.

E. Gtr.

E. Bass

Vc.

Solo

83

Perc. Vib. J. Gtr. E. Gtr. E. Bass Vc. Solo

85

Perc.

Vib.

J. Gtr.

E. Gtr.

E. Bass

Vc.

Solo

87

Perc. Vib. J. Gtr. E. Gtr. E. Bass Vc. Solo

88

Perc.

Vib.

J. Gtr.

E. Gtr.

E. Bass

Vc.

Solo

90

Perc.

Vib.

J. Gtr.

E. Gtr.

E. Bass

Vc.

Solo

92

Perc.

Vib.

J. Gtr.

E. Gtr.

E. Bass

Vc.

Solo

94

Perc.

Vib.

J. Gtr.

E. Gtr.

E. Bass

Vc.

Solo

96

Perc.

Vib.

J. Gtr.

E. Gtr.

E. Bass

Vc.

Solo

97

Perc.

Vib.

J. Gtr.

E. Gtr.

E. Bass

Vc.

Solo

98

Perc.

Vib.

J. Gtr.

E. Bass

Solo

100

Perc. J. Gtr. E. Gtr. E. Bass Vc. Solo

102

Perc. J. Gtr. E. Gtr. E. Bass Vc. Solo

104

Perc.

J. Gtr.

E. Gtr.

E. Bass

Vc.

Solo

106

Perc.

J. Gtr.

E. Gtr.

E. Bass

Vc.

Solo

108

Percussion

♩ = 112,000061

5

9

13

17

21

25

29

33

37

V.S.

41

45

49

53

57

61

65

69

73

77

Percussion

82

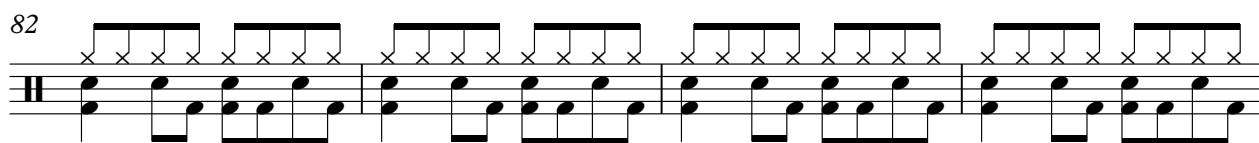

86

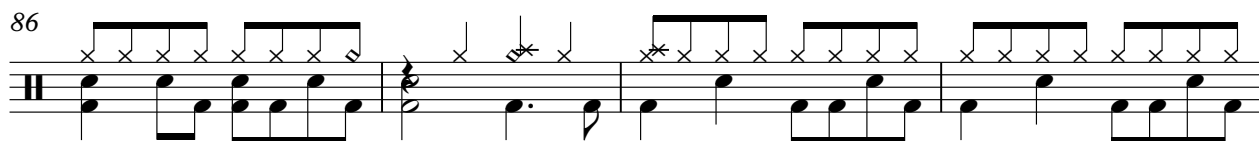

90

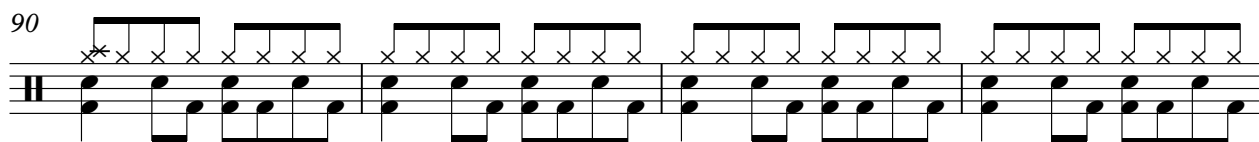

94

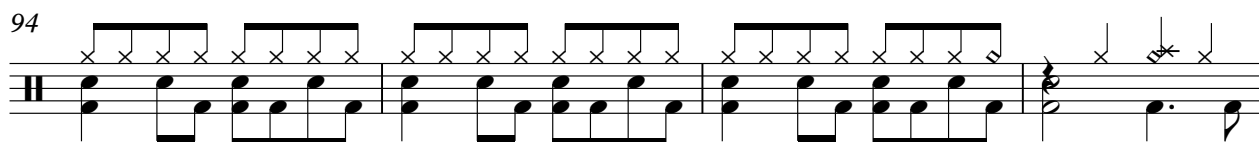

98

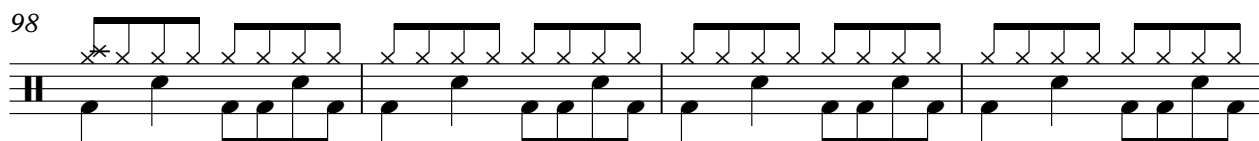

102

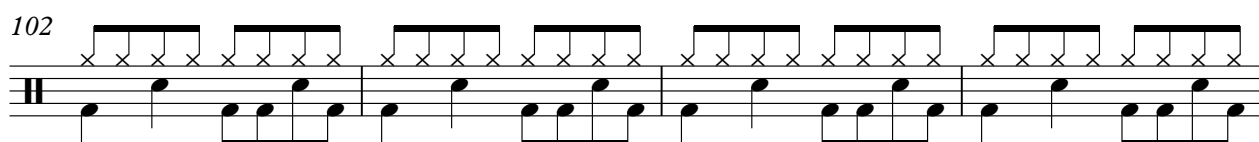

106

Vibraphone

♩ = 112,000061

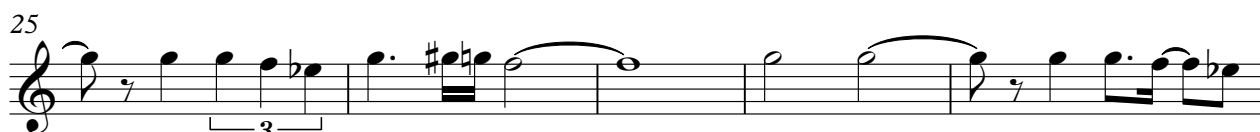

Vibraphone

44

48

53

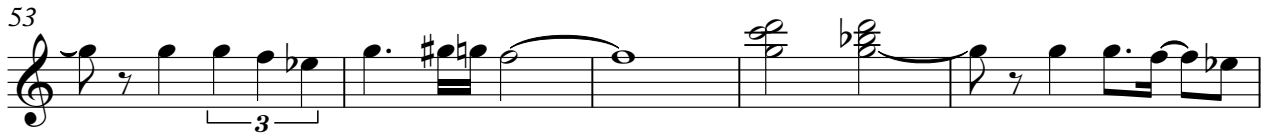

58

72

81

86

91

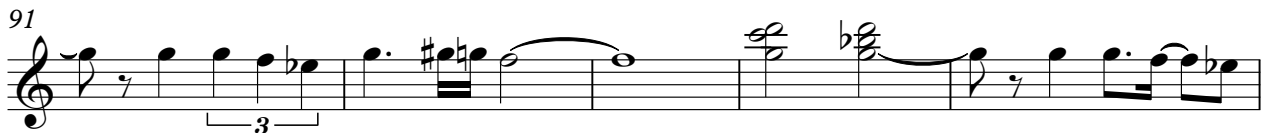

96

Jazz Guitar

♩ = 112,000061

3 3 3 3

4

7

10

13

15

18

21

23

25

V.S.

27

29

31

34

37

40

43

46

49

51

53

55

57

59

62

65

68

70

73

76

V.S.

4

Jazz Guitar

79

81

83

85

87

90

92

94

96

99

102

105

107

Electric Guitar

♩ = 112,000061

2

9

15

17

19

21

23

26

29

2

Electric Guitar

34

40

44

46

48

50

52

56

60

64

Electric Guitar

68

75

81

85

90

94

100

105

Electric Bass

♩ = 112,000061

7

11

15

19

23

27

31

36

40

V.S.

44

48

52

56

60

64

68

72

76

82

86

91

95

100

104

107

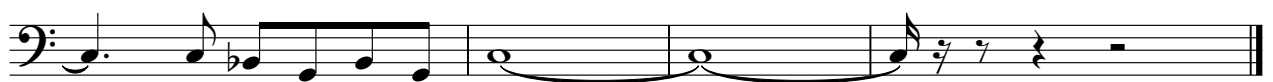

Violoncello

♩ = 112,000061

V.S.

Violoncello

54

58

63

69

75

79

82

86

91

95

Violoncello

101

106

Solo

♩ = 112,000061

V.S.

V.S.

4

Solo

97

98

101

104

107
