

D 12 - My band

♩ = 120,000000

Musical score for the first system of 'D 12 - My band'. The score is in 4/4 time and includes the following instruments: Percussion, Electric Guitar, 5-string Electric Bass, Electric Piano, Electric Clavichord, Bandoneon, and Viola. The tempo is marked as ♩ = 120,000000. The Percussion part features a rhythmic pattern with 'x' marks. The Electric Guitar part has a long note with a sharp sign. The 5-string Electric Bass part has a melodic line with a sharp sign. The Bandoneon part has a melodic line with a triplet of three notes. The Viola part is silent.

4

8

Perc.

E. Gtr.

E. Bass

E. Piano

E. Clav.

Band.

11

Perc.

E. Gtr.

E. Bass

E. Piano

E. Clav.

14

- Perc.**: Features a rhythmic pattern with eighth and sixteenth notes, accented with 'x' marks.
- E. Gtr.**: Shows a melodic line with a sharp sign and a slur over the final two measures.
- E. Bass**: Features a bass line with eighth and sixteenth notes, including a sharp sign.
- E. Piano**: Features a chordal accompaniment with repeated chords and a sharp sign.
- E. Clav.**: Features a melodic line with eighth and sixteenth notes, including a sharp sign.

17

- Perc.**: Features a rhythmic pattern with eighth and sixteenth notes, accented with 'x' marks.
- E. Gtr.**: Shows a melodic line with a sharp sign and a slur over the final two measures.
- E. Bass**: Features a bass line with eighth and sixteenth notes, including a sharp sign.
- E. Piano**: Features a chordal accompaniment with repeated chords and a sharp sign.
- E. Clav.**: Features a melodic line with eighth and sixteenth notes, including a sharp sign.
- Band.**: Features a melodic line with eighth and sixteenth notes, including a sharp sign and a triplet of eighth notes in the final measure.

27

30

Perc.

E. Gtr.

E. Bass

E. Piano

E. Clav.

Band.

Vla.

46

49

Perc. 

E. Gtr. 

E. Bass 

E. Piano 

E. Clav. 

Band. 

Perc. 

E. Gtr. 

E. Bass 

E. Piano 

E. Clav. 

Band. 

58

61

64

67

69

71

Percussion

D 12 - My band

♩ = 120,000000

6

11

16

21

26

31

36

41

47

V.S.

2

Percussion

53

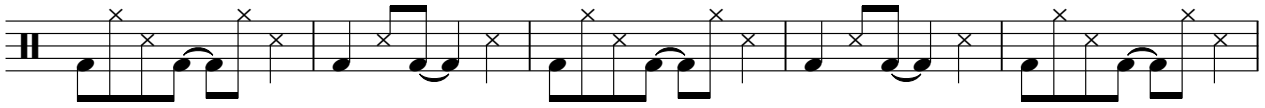

58

63

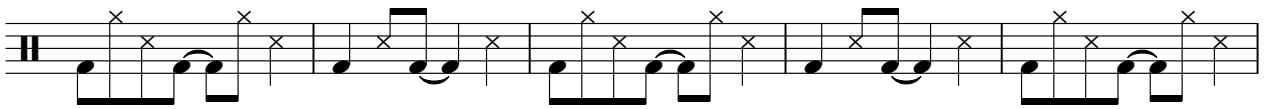

68

71

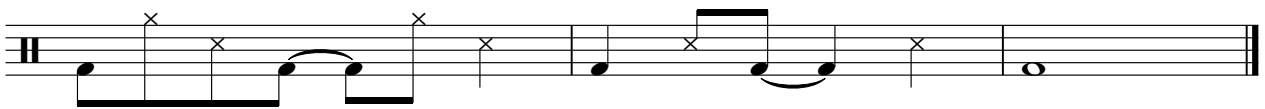

Electric Guitar

D 12 - My band

♩ = 120,000000

8

15

22

29

35

41

49

56

61

2

Electric Guitar

65

69

5-string Electric Bass

D 12 - My band

♩ = 120,000000

6

10

14

18

22

26

30

34

38

V.S.

43

50

54

58

62

66

70

D 12 - My band

Electric Piano

♩ = 120,000000

9

13

18

22

26

30

34

38

44

48

3

52

56

59

63

68

71

Electric Clavichord

D 12 - My band

♩ = 120,000000

9

12

15

7

25

29

32

35

39

44

V.S.

47

50

53

56

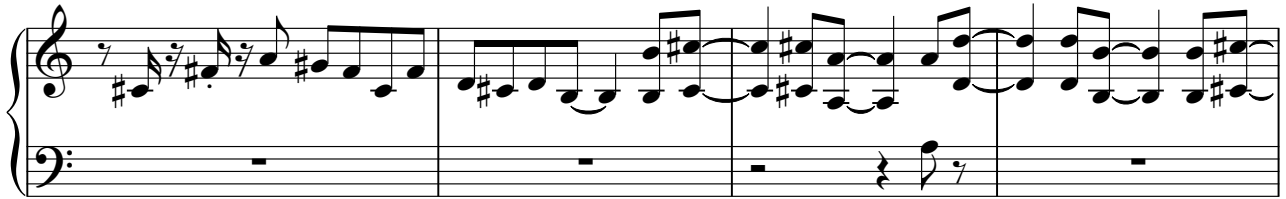

60

64

67

69

71

Bandoneon

D 12 - My band

♩ = 120,000000

5

9

20

24

28

32

36

V.S.

40

45

50

54

58

62

66

70

Viola

D 12 - My band

♩ = 120,000000

41

46

24