

Brian McKnight - Only One For Me

♩ = 100,000000

Solo

Solo

4

Solo

Solo

6

J. Gtr.

S. Bass

Solo

Solo

2

10

J. Gtr.

S. Bass

Solo

Solo

14

J. Gtr.

S. Bass

Solo

Solo

18

J. Gtr.

S. Bass

Solo

Solo

21

J. Gtr.

S. Bass

Solo

Solo

25

S. Bass

Solo

Solo

29

S. Bass

Solo

Solo

33

S. Bass

Solo

Solo

37

J. Gtr.

S. Bass

Solo

Solo

41

J. Gtr.

S. Bass

Solo

Solo

45

J. Gtr.

S. Bass

Solo

Solo

49

S. Bass

Solo

Solo

53

S. Bass

Solo

Solo

57

S. Bass

Solo

Solo

61

J. Gtr.

S. Bass

Solo

Solo

65

J. Gtr.

S. Bass

Solo

Solo

69

J. Gtr.

S. Bass

Solo

Solo

73

J. Gtr.

S. Bass

Solo

Solo

77

J. Gtr.

S. Bass

Solo

Solo

81

J. Gtr.

S. Bass

Solo

Solo

85

J. Gtr.

S. Bass

Solo

Solo

89

J. Gtr.

S. Bass

Solo

Solo

93

J. Gtr.

S. Bass

Solo

Solo

97

J. Gtr.

S. Bass

Solo

Solo

101

J. Gtr.

S. Bass

Solo

Solo

105

J. Gtr.

S. Bass

Solo

Solo

109

J. Gtr.

S. Bass

Solo

Solo

113

J. Gtr.

S. Bass

Solo

Solo

117

J. Gtr.

S. Bass

Solo

Solo

121

J. Gtr.

S. Bass

Solo

Solo

125

J. Gtr.

S. Bass

Solo

Solo

129

J. Gtr.

S. Bass

Solo

Solo

133

J. Gtr.

S. Bass

Solo

Solo

136

J. Gtr.

S. Bass

Solo

Solo

Jazz Guitar

Brian McKnight - Only One For Me

$\text{♩} = 100,000000$
6

10

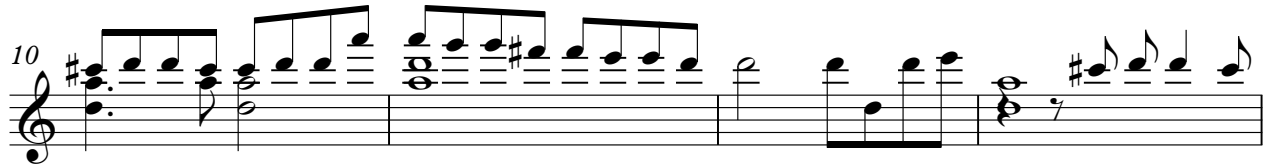

14

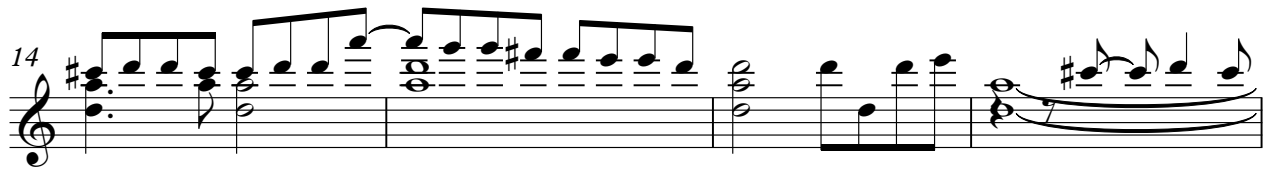

18

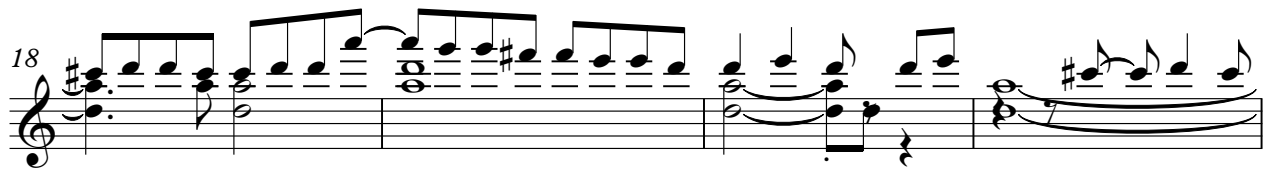

22 **15**

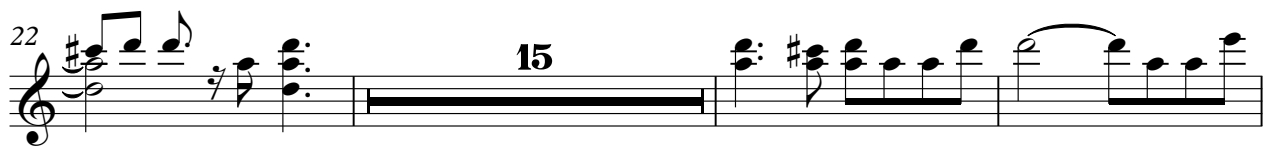

40

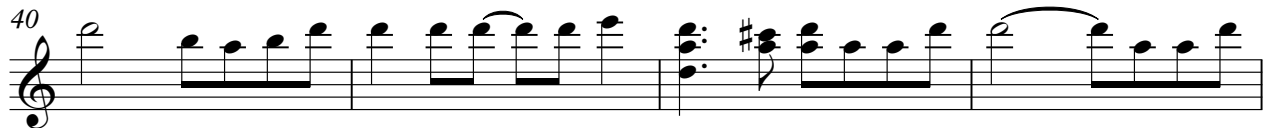

44 **15**

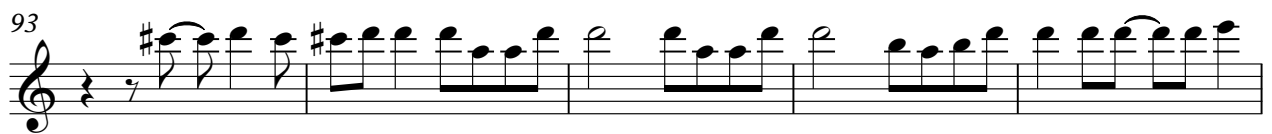
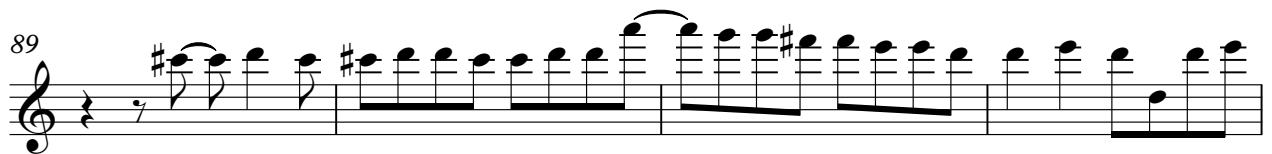
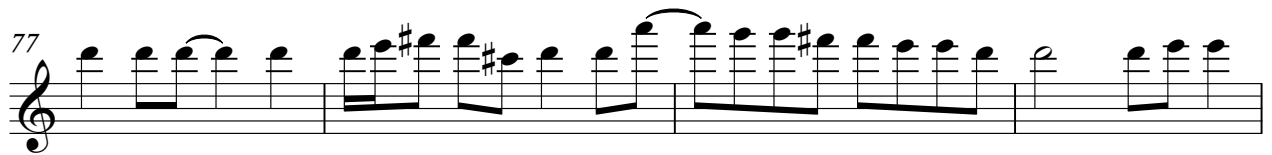
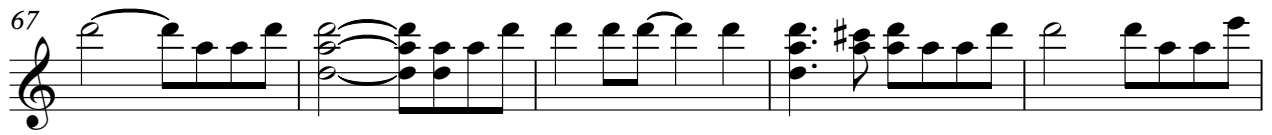

Jazz Guitar

106

111

115

119

123

127

132

136

Brian McKnight - Only One For Me

Synth Bass

♩ = 100,000000

5

12

20

28

36

44

52

60

68

76

V.S.

84

92

100

108

116

124

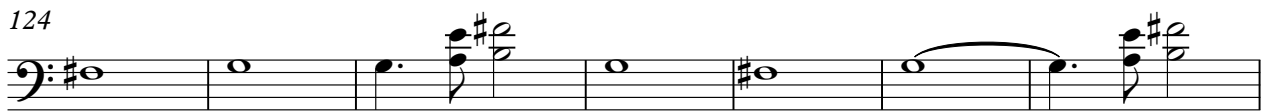

131

Brian McKnight - Only One For Me

Solo

♩ = 100,000000

4

7

11

15

19

23

27

32

36

V.S.

V.S.

127

132

136

Brian McKnight - Only One For Me

Solo

♩ = 100,000000

2

10

18

26

34

42

50

58

64

69

77

85

93

101

109

117

125

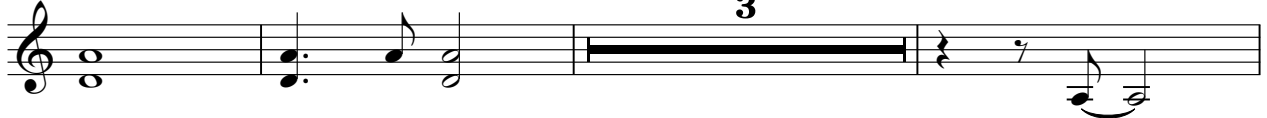

131

